



**GREATER
DANDENONG**
City of Opportunity

MINUTES

COUNCIL MEETING

MONDAY 22 MAY 2023
Commencing at 7:00 PM

COUNCIL CHAMBERS
225 Lonsdale Street, Dandenong VIC 3175

TABLE OF CONTENTS

ITEM	SUBJECT	PAGE NO
1	MEETING OPENING	18584
1.1	ATTENDANCE	18584
1.2	ACKNOWLEDGEMENT OF TRADITIONAL OWNERS OF THE LAND	18584
1.3	OFFERING OF PRAYER, REFLECTION OR AFFIRMATION	18585
1.4	CONFIRMATION OF MINUTES OF PREVIOUS MEETING	18585
1.5	DISCLOSURES OF INTEREST	18586
2	OFFICERS' REPORTS - PART ONE	18587
2.1	DOCUMENTS FOR SEALING	18587
2.2	DOCUMENTS FOR TABLING	18589
2.2.1	Documents for Tabling	18589
2.2.2	Petitions and Joint Letters	18591
2.3	STATUTORY PLANNING APPLICATIONS	18599
2.3.1	Town Planning Application - No. 639-649 Springvale Road, Springvale South (Planning Application No. PLN22/0359 & PLN22/0361)	18599
2.3.2	Planning Delegated Decisions Issued - April 2023	18776
2.3.3	Planning Decisions Issued by Planning Minister's Delegate - April 2023	18787
3	QUESTION TIME - PUBLIC	18788
4	OFFICERS' REPORTS - PART TWO	18805
4.1	OTHER	18805
4.1.1	Report on Matters Discussed at Councillor Briefing Sessions & Pre-Council Meetings	18805
4.1.2	Disability Advisory Committee Membership Endorsement	18810

4.1.3	List of Registered Correspondence to Mayor and Councillors	18817
5	NOTICES OF MOTION	18821
5.1	Notice of Motion No. 29 - Public Consultation on Proposed Changes (by Keysborough Golf Club) to the Urban Growth Boundary and the zoning of its land, Cnr Hutton and Springvale Rds, Keysborough	18821
5.2	Notice of Motion No. 30 - Support for an Aboriginal and Torres Strait Islander Voice to Parliament	18825
6	REPORTS FROM COUNCILLORS/DELEGATED MEMBERS AND COUNCILLORS' QUESTIONS	18828
7	URGENT BUSINESS	18851

1 MEETING OPENING

1.1 ATTENDANCE

Councillors Present

Cr Eden Foster (Chair)

Cr Tim Dark, Cr Rhonda Garad, Cr Angela Long, Cr Richard Lim OAM, Cr Bob Milkovic, Cr Sean O'Reilly, Cr Sophie Tan, Cr Jim Memeti (remotely), Cr Lana Formoso, Cr Loi Truong.

Officers Present

Jacqui Weatherill, Chief Executive Officer; Jody Bosman, Director City Planning, Design and Amenity; Peta Gillies, Director Community Strengthening; Paul Kearsley, Director Business, Engineering and Major Projects; Michelle Hansen, Executive Manager Finance and Information Technology; Kylie Sprague, Executive Manager Communications and Customer Service; Lisa Roberts, Manager Governance.

1.2 ACKNOWLEDGEMENT OF TRADITIONAL OWNERS OF THE LAND

We acknowledge the Traditional Custodians of this land, the Bunurong People, and pay respect to their Elders past and present.

We recognise and respect their continuing connections to climate, Culture, Country and waters and we also pay our respect and acknowledge all Aboriginal and Torres Strait Islander peoples and their Elders present here today, in acknowledging their journey.

1.3 OFFERING OF PRAYER, REFLECTION OR AFFIRMATION

All were seated as Sr Wijeyavani (Vani) Wijeyakumar from the Brahma Kumaris World Spiritual University, a member of the Greater Dandenong Interfaith Network, read the following:

"Breathe in peace, breathe out any tension,

breathe in peace, breathe out any tension,

relax your body, your feet, your shoulders, your neck, your thoughts, your mind,

then make a memory of your deepest feeling of peace and calm,

remember it, listen to it, allow the current feeling to flow into you and through you,

connect to this feeling of deep peace and calm, absorb it,

filling yourself with these feelings, gently return to your inner most peaceful and calm place,

finally feeling refreshed and empowered from the peaceful feeling of your calm centre,

let this feeling of calm and peace flow out into your life, into the atmosphere of the meeting you are sharing this evening"

1.4 CONFIRMATION OF MINUTES OF PREVIOUS MEETING

Meeting of Council held 8 May 2023.

Recommendation

That the minutes of the Meeting of Council held 8 May 2023 be confirmed.

MINUTE 770

Moved by: Cr Loi Truong

Seconded by: Cr Sophie Tan

That the minutes of the Meeting of Council held 8 May 2023 be confirmed.

CARRIED

1.5 DISCLOSURES OF INTEREST

Cr Loi Truong disclosed an indirect material conflict of interest of a pecuniary nature (s128 of the *Local Government Act 2020*) in Item 2.3.1 Town Planning Application - No. 639-649 Springvale Road, Springvale South (Planning Application No. PLN22/0359 & PLN22/0361) as he lives and runs a business in Darren Road, Springvale South, which is very close to the development (approx. 300m away). Cr Loi Truong left the Chamber prior to discussion and voting on this item.

2 OFFICERS' REPORTS - PART ONE

2.1 DOCUMENTS FOR SEALING

File Id: A2683601
Responsible Officer: Manager Governance

1. Report Summary

Under the Victorian Local Government Act, each Council is a body corporate and a legal entity in its own right. Each Council must therefore have a common seal (like any corporate entity) that is an official sanction of that Council.

Sealing a document makes it an official document of Council as a corporate body. Documents that require sealing include agreements, contracts, leases or any other contractual or legally binding document that binds Council to another party.

2. Recommendation Summary

This report recommends that the listed documents be signed and sealed.

2.1 DOCUMENTS FOR SEALING (Cont.)

3. Item Summary

There are two (2) items being presented to Council's meeting of 22 May 2023 for signing and sealing as follows:

1. A letter of recognition to Kate Russo, Community Strengthening for 10 years of service to the Greater Dandenong City Council; and
2. A letter of recognition to Sally King, Community Strengthening for 10 years of service to the Greater Dandenong City Council.

4. Recommendation

That the listed documents be signed and sealed.

MINUTE 771

Moved by: Cr Angela Long
Seconded by: Cr Rhonda Garad

That the listed documents be signed and sealed.

CARRIED

2.2 DOCUMENTS FOR TABLING

2.2.1 Documents for Tabling

File Id: qA228025
Responsible Officer: Manager Governance

1. Report Summary

Council receives various documents such as annual reports and minutes of committee meetings that deal with a variety of issues that are relevant to the City.

These reports are tabled at Council Meetings and therefore brought to the attention of Council.

2. Recommendation Summary

This report recommends that the listed items be received.

2.2.1 Documents for Tabling (Cont.)

3. List of Reports

Author	Title
Lighthouse foundation	Creating Brighter Pathways, Lighthouse Foundation Annual Report 2021-2022

A copy of each report is made available at the Council meeting or by contacting the Governance Unit on telephone 8571 5235.

4. Recommendation

That the listed items be received.

MINUTE 772

Moved by: Cr Jim Memeti

Seconded by: Cr Lana Formoso

That the listed items be received.

CARRIED

2.2.2 Petitions and Joint Letters

File Id:	qA228025
Responsible Officer:	Manager Governance
Attachments:	Petitions and Joint Letters

1. Report Summary

Council receives a number of petitions and joint letters on a regular basis that deal with a variety of issues which have an impact upon the City.

Issues raised by petitions and joint letters will be investigated and reported back to Council if required.

A table containing all details relevant to current petitions and joint letters is provided in Attachment 1. It includes:

1. the full text of any petitions or joint letters received;
2. petitions or joint letters still being considered for Council response as pending a final response along with the date they were received; and
3. the final complete response to any outstanding petition or joint letter previously tabled along with the full text of the original petition or joint letter and the date it was responded to.

Note: On occasions, submissions are received that are addressed to Councillors which do not qualify as petitions or joint letters under Council's current Governance Rules. These are also tabled.

2. Recommendation Summary

This report recommends that the listed items in Attachment 1, and the current status of each, be received and noted.

2.2.2 Petitions and Joint Letters (Cont.)

3. Petitions and Joint Letters Tabled

Council received no new petitions and no joint letters prior to the Council Meeting of 22 May 2023.

N.B: Where relevant, a summary of the progress of ongoing change.org petitions and any other relevant petitions/joint letters/submissions will be provided in the attachment to this report.

Recommendation

That this report and Attachment be received and noted.

MINUTE 773

Moved by: Cr Rhonda Garad

Seconded by: Cr Loi Truong

That this report and Attachment be received and noted.

CARRIED

2.2.2 Petitions and Joint Letters (Cont.)

DOCUMENTS FOR TABLING

PETITIONS AND JOINT LETTERS

ATTACHMENT 1

PETITIONS AND JOINT LETTERS

PAGES 6 (including cover)

If the details of the attachment are unclear please contact Governance on 8571 5235.

2.2.2 Petitions and Joint Letters (Cont.)

Date Received	• Petition Text (Prayer)	No. of Petitioners	Status	Responsible Officer Response
	THIS PAGE HAS BEEN LEFT INTENTIONALLY BLANK			

If the details of the attachment are unclear please contact Governance on 8571 5235.

2.2.2 Petitions and Joint Letters (Cont.)

Date Received	• Petition Text (Prayer)	No. of Petitioners	Status	Responsible Officer Response
	THIS PAGE HAS BEEN LEFT INTENTIONALLY BLANK			

If the details of the attachment are unclear please contact Governance on 8571 5235.

2.2.2 Petitions and Joint Letters (Cont.)

Date Received	• Petition Text (Prayer)	No. of Petitioners	Status	Responsible Officer Response
	THIS PAGE HAS BEEN LEFT INTENTIONALLY BLANK			

If the details of the attachment are unclear, please contact Governance on 8571 5235.

2.2.2 Petitions and Joint Letters (Cont.)

THIS PAGE HAS BEEN INTENTIONALLY LEFT BLANK

If the details of the attachment are unclear please contact Governance on 8571 5235.

2.2.2 Petitions and Joint Letters (Cont.)

THIS PAGE HAS BEEN INTENTIONALLY LEFT BLANK

If the details of the attachment are unclear please contact Governance on 8571 5235.

2.3 STATUTORY PLANNING APPLICATIONS

2.3.1 Town Planning Application - No. 639-649 Springvale Road, Springvale South (Planning Application No. PLN22/0359 & PLN22/0361)

Cr Loi Truong disclosed an indirect material conflict of interest of a pecuniary nature (s128 of the Local Government Act 2020) in Item 2.3.1 Town Planning Application - No. 639-649 Springvale Road, Springvale South (Planning Application No. PLN22/0359 & PLN22/0361) as he lives and runs a business in Darren Road, Springvale South, which is very close to the development (approx. 300m away). Cr Loi Truong left the Chamber at 7.05 pm prior to discussion and voting on this item.

File Id:	A9629209
Responsible Officer:	Director City Planning Design & Amenity
Attachments:	PLN22/0359 Assessed Plans PLN22/0361 Assessed Plans Location of objectors Clause 22.09 Assessment Clause 52.06 Assessment Clause 55 Assessment Clause 56 Assessment

Application Summary

Applicant:	Lots of Land (Springvale) Pty Ltd
Proposal:	PLN22/0359: Staged development of the land for dwellings and alteration and creation of access to a road in a Transport 2 Zone, and PLN22/0361: Staged subdivision of land and removal and variation of easements
Zone:	General Residential Zone Schedule 1
Overlay:	Special Building Overlay
Ward:	Springvale South

2.3.1 Town Planning Application - No. 639-649 Springvale Road, Springvale South (Planning Application No. PLN22/0359 & PLN22/0361) (Cont.)

This proposal includes two (2) applications which were submitted and assessed concurrently:

Application number	Proposal
PLN22/0359 (The development application)	The staged development of the land for 60 dwellings and alteration and creation of access to a road in a Transport 2 Zone.
PLN22/0361 (The subdivision application)	The staged subdivision of 60 lots and removal and variation of easements.

The applications require a planning permit pursuant to the following clauses of the Greater Dandenong Planning Scheme:

Application PLN22/0359 (the development application):

- Clause 32.08-6 (General Residential Zone) of the Greater Dandenong Planning Scheme, a planning permit is required to construct two (2) or more dwellings on a lot.
- Clause 44.05-2 (Special Building Overlay) of the Greater Dandenong Planning Scheme, a planning permit is required to construct a building or carry out works.
- Clause 52.29-2 of the Greater Dandenong Planning Scheme, a planning permit is required to create or alter access to a road in a Transport Zone 2.

Application PLN22/0361 (the subdivision application):

- Clause 32.08-3 (General Residential Zone) of the Greater Dandenong Planning Scheme, a planning permit is required to subdivide land.
- Clause 44.05-2 (Special Building Overlay) of the Greater Dandenong Planning Scheme, a planning permit is required to subdivide land.
- Clause 52.02 of the Greater Dandenong Planning Scheme, a permit is required to create, vary, or remove an easement.
- Clause 52.29-2 of the Greater Dandenong Planning Scheme, a permit is required to subdivide land adjacent to a road in a Transport Zone 2.

These applications have been brought before the Council because they have received the following objections to each application:

- Five (5) objections were received for PLN22/0359 (the development application), and
- Seven (7) objections were for PLN22/0361 (the subdivision application).

2.3.1 Town Planning Application - No. 639-649 Springvale Road, Springvale South (Planning Application No. PLN22/0359 & PLN22/0361) (Cont.)

It is noted that four (4) objectors submitted objections to both applications, and four (4) objectors submitted an objection to only one (1) of the applications.

Objectors Summary

The application was advertised to the surrounding area through the erection of on-site notices and the mailing of notices to adjoining and surrounding owners and occupiers. Five (5) objections were received for PLN22/0359 and seven (7) objections were received for PLN22/0361. Issues raised generally relate to matters of:

- Overshadowing
- Insufficient car parking
- Noise
- Traffic/ increase risk of accidents
- Overdevelopment
- Proximity to Melbourne Water asset.
- Flooding issues

Assessment Summary

The subject site is well suited for medium density housing given the subject sites distance from Springvale Activity Centre, public transport and other services.

The development and subdivision is respectful of the neighbourhood character by providing ground level living and private open space areas, upper level separation between groups of dwellings at viewpoints from neighbouring sensitive open space areas and adequate setbacks from the front, side and rear boundaries for landscaping. It is considered that, subject to conditions, the development and subdivision is site responsive and would contribute positively to the surrounding area. Importantly, the proposal will complete the missing connection of Waddington Crescent and extend the service lane and footpaths along Springvale Road, improving walkability of the road network. In addition, the proposals would provide surplus car parking, well in excess of the requirements of the Greater Dandenong Planning Scheme.

The proposal would meet Council's expectations for medium density development which is guided by the policy expectations and design principles of Clause 22.09 Residential Development and Neighbourhood Character, the objectives of Clause 55 Two (2) or more dwellings on a lot and Clause 56 Residential Subdivision.

The proposal has been assessed against the relevant decision guidelines and is considered appropriate, subject to permit conditions.

2.3.1 Town Planning Application - No. 639-649 Springvale Road, Springvale South (Planning Application No. PLN22/0359 & PLN22/0361) (Cont.)

Recommendation Summary

As assessed, officers consider these applications to be substantially compliant with all of the relevant provisions of the Greater Dandenong Planning Scheme. All grounds of objection have been considered, and Council officers are of the view that on balance, the proposal's degree of compliance with the Planning Scheme justifies that the application should be supported, subject to permit conditions. Therefore, it is recommended that a **Notice of Decision** (which provides appeal rights to objectors) to grant a permit for each application be issued subject to the conditions as set out in the recommendation.

If the applications were to be appealed to VCAT, it is the officer's view that it is highly likely VCAT would also issue planning permits for this proposal.

2.3.1 Town Planning Application - No. 639-649 Springvale Road, Springvale South (Planning Application No. PLN22/0359 & PLN22/0361) (Cont.)

Subject Site and Surrounds

Subject Site

- The total site area is 14,928sqm.
- The site consists of 5 allotments: L1LP19328, L2 LP19328, L1 TP141223D, L1 LP71572, L1 LP73056.
- The site is currently used and developed for new and used caravan sales, caravan hire, caravan repairs/service and a caravan park known as 'Caravan Court'.
- Access is provided via a crossover on Springvale Road.
- No access is provided through Waddington Crescent.
- The site has a site fall in a north easterly direction, with the eastern section of the site being relatively flat.
- The site contains a mix of planted trees.

Surrounding Area

The site is surrounded by residential use and development to the north, east and south. To the west is Springvale Road, a major arterial road. The opposite side of Springvale Road contains a mixture of commercial uses and developments.

- North: To the north, single storey dwellings at 637 Springvale Road, 14-16 and 17 Waddington Crescent and 72, 74 and 76 Charlotte Street. Waddington Crescent also abuts the northern boundary of the site.
- East: To the east, single storey dwellings at 67 Glassford Avenue and 4 and 6 Slym Court.
- South: To the south, single storey dwellings at 651 Springvale Road, 31 and 32 Waddington Crescent and 69-71, 73, 75 and 77 Glassford Avenue. Waddington Crescent also abuts the southern boundary of the site.
- West: To the west, Springvale Road, which is an arterial road with a central median accommodating two (2) lanes of traffic and a dedicated bus lane in each direction. The opposite side of Springvale Road accommodates a range of commercial uses such as a child care centre, veterinary clinic, pet supplies sales and a service station.

More broadly the site is located within an established urban locale containing a mixture of uses and built form.

The eastern side of Springvale Road predominantly contains residential developments and the western side of Springvale Road predominantly contains commercial developments.

The area's residential built form comprises single dwellings and multi-dwelling developments of 1 or 2 storeys.

The subject site, is located within 500 m of the former Clarke Road Landfill and former Springvalley Landfill.

2.3.1 Town Planning Application - No. 639-649 Springvale Road, Springvale South (Planning Application No. PLN22/0359 & PLN22/0361) (Cont.)

The site is located in close proximity to:

- Public transport including Smart Bus route 902 running along the Springvale Rd frontage, Bus route 824 and 813 and running along Paterson Rd (100m walk to the south) and Bus routes 813 and 979 running along Athol Rd (640m walk to the north). Springvale Railway Station is located approximately 3km to the north on Springvale Rd and is accessible via bus or bicycle. Edithvale Railway Station is also located approximately 8.3km to the south-west and is accessible by bus.
- Road infrastructure including Springvale Road (abutting the site) and Westall Road Extension - Dandenong Bypass (500m to the south), both of which are a key arterial transport routes providing connections into the broader area. The Dandenong Bypass provides on and off ramps with Eastlink approximately 4.5km to the south-east.
- Public open space including Alex Nelson Reserve (520m walk to the north-east), Spring Valley Reserve (480m walk to the north), the Rowan Road Reserve (660m walk to the south) and the Coomoora Reserve (660m walk to the south)
- Springvale South Shopping Centre (500m walk to the north) and Springvale Activity Centre (3km to the north).
- Athol Primary School (760m walk to the north), Haileybury College and Haileybury Girls College (1.7km walk to the south) and Keysborough Secondary College (1.8km walk to the north east).

Locality Plan



2.3.1 Town Planning Application - No. 639-649 Springvale Road, Springvale South (Planning Application No. PLN22/0359 & PLN22/0361) (Cont.)

Background

Previous Applications

A search of Council records revealed the following planning applications have been issued for the subject site;

- 1997/291 issued on 15/7/1997 for a storage shed
- 1998/528 issued on 24/09/1998 for a car port
- 90/83 issued on 28/10/1983 for extension to existing caravan park

Proposal

The proposal consists of two (2) separate planning permit applications; PLN22/0359 (the development application) and PLN22/0361 (the subdivision application).

PLN22/0359 (the development application):

The application proposes the staged development of the land for dwellings and alteration and creation of access to a road in a Transport 2 Zone.

The proposal includes the connection of Waddington Crescent through the centre of the site, and an alteration and extension of the Springvale Road service lane. All other proposed accessways within the development are proposed to be private accessways and are identified as Common Property.

The overall site layout is shown in the image below;



Above: Proposed site layout

2.3.1 Town Planning Application - No. 639-649 Springvale Road, Springvale South (Planning Application No. PLN22/0359 & PLN22/0361) (Cont.)

A total of sixty (60) double storey and single storey dwellings are proposed to be constructed on the site, comprising of twelve housing typologies. The details of the dwellings are as follows:

Housing Type	No. of Dwellings	Lots	Car Parking	No. of Bedrooms	Private open space
Type 1 Double storey	10	4, 7, 8, 10, 12, 20, 23, 24, 26, 27	Double garage	Four (4)	Ground floor
Type 2 Double storey	6	5, 6, 9, 21, 22, 25	Single garage	Two (2)	Ground floor
Type 3A Double storey	12	13, 14, 16, 17, 18, 19, 28, 29, 30, 31, 47, 49	Double garage	Four (4)	Ground floor
Type 3B Double storey	1	50	Single garage plus 1 uncovered car space	Four (4)	Ground floor
Type 4A Double storey	6	37, 38, 39, 40, 41, 42	Double garage	Three (3)	Ground floor
Type 4B Double storey	1	45	Double garage	Three (3)	Ground floor
Type 5A Double storey	2	36, 43	Single garage plus 1 uncovered tandem car space	Three (3)	Ground floor
Type 5B Double storey	3	44, 46, 48	Single garage plus 1 uncovered tandem car space	Three (3)	Ground floor
Type 6	10	51-60	Double garage	Four (4)	Ground floor

2.3.1 Town Planning Application - No. 639-649 Springvale Road, Springvale South (Planning Application No. PLN22/0359 & PLN22/0361) (Cont.)

Double storey					
Type 7 Double storey	1	15	Single garage	Two (2)	Ground floor
Type 8 Single storey	2	2, 3	Single garage plus 1 uncovered tandem car space	Four (4)	Ground floor
Type 9 Single storey	1	1	Double garage	Five (5)	Ground floor

Vehicle access to dwelling 1-3, 13 and 14 is proposed to be from the extension of the Springvale Road service lane.

Vehicle access to dwelling 28-31 is proposed from the newly connected Waddington Crescent. All other vehicle access to dwellings is proposed to be via the common accessways, which take access off Waddington Crescent.

Six (6) on street car parking spaces are proposed along the new section of Springvale Road service lane and twelve (12) new on street car parking spaces will be created on the newly connected Waddington Crescent. The proposal also proposes nine (9) dedicated visitor spaces within the common accessways. Overall, a total of twenty seven (27) new public on street and common property visitor car parking spaces are to be created as part of the development.

Stage 1 would include the construction of dwellings 1-31, all common property on the western side of Waddington Crescent, the complete construction of Waddington Crescent and the Springvale Road Service Road.

Stage 2 would include the construction of dwellings 32-60 and all common property on the eastern side of Waddington Crescent.

A copy of the assessed plans is included as Attachment 1 to this report.

2.3.1 Town Planning Application - No. 639-649 Springvale Road, Springvale South (Planning Application No. PLN22/0359 & PLN22/0361) (Cont.)

PLN22/0361 (the subdivision application):

The application proposes the staged subdivision of land and removal and variation of easements. The details of the proposal are as follows:

The proposal is to subdivide the land into sixty (60) lots, which would subdivide each dwelling proposed under planning permit application PLN22/0359 into an individual lot as well as creating common property (CP) and road reserves to align with the development proposed under planning application PLN22/0359.

The part of the subject site which extends into Springvale Road is proposed to be created as a public road. The continuation of Waddington Crescent is proposed to be created as a public road. Both of these are to be vested Council and Department of Transport. All other accessways within the development are proposed to be common property roads.

Common property includes:

- Internal accessways
- Visitor car parking; and
- Landscaped areas along private roads.

Staging of the subdivision will following the same staging layout as the development application as follows:

- **Stage 1** would include the subdivision of lots 1-31 creation of all common property on the western side of Waddington Crescent, and the creation of the road reserves for Waddington Crescent and the Springvale Road service road.
- **Stage 2** would include the subdivision of lots 32-60 and all common property on the eastern side of Waddington Crescent.

The subject site contains a number of easements, which are listed below and highlighted in red in the image below;

- The easement along the eastern side of L1 LP19328 (E-1) is a drainage easement.
- The easement along the northern and eastern boundaries of L1 TP141223D (E-1) is a drainage easement
- The easement along the eastern boundary of L1 LP71572 (E-1) is a drainage easement
- The easement in the north east corner of Lot 1 LP 73056 (E3) is for drainage and sewerage.

2.3.1 Town Planning Application - No. 639-649 Springvale Road, Springvale South (Planning Application No. PLN22/0359 & PLN22/0361) (Cont.)

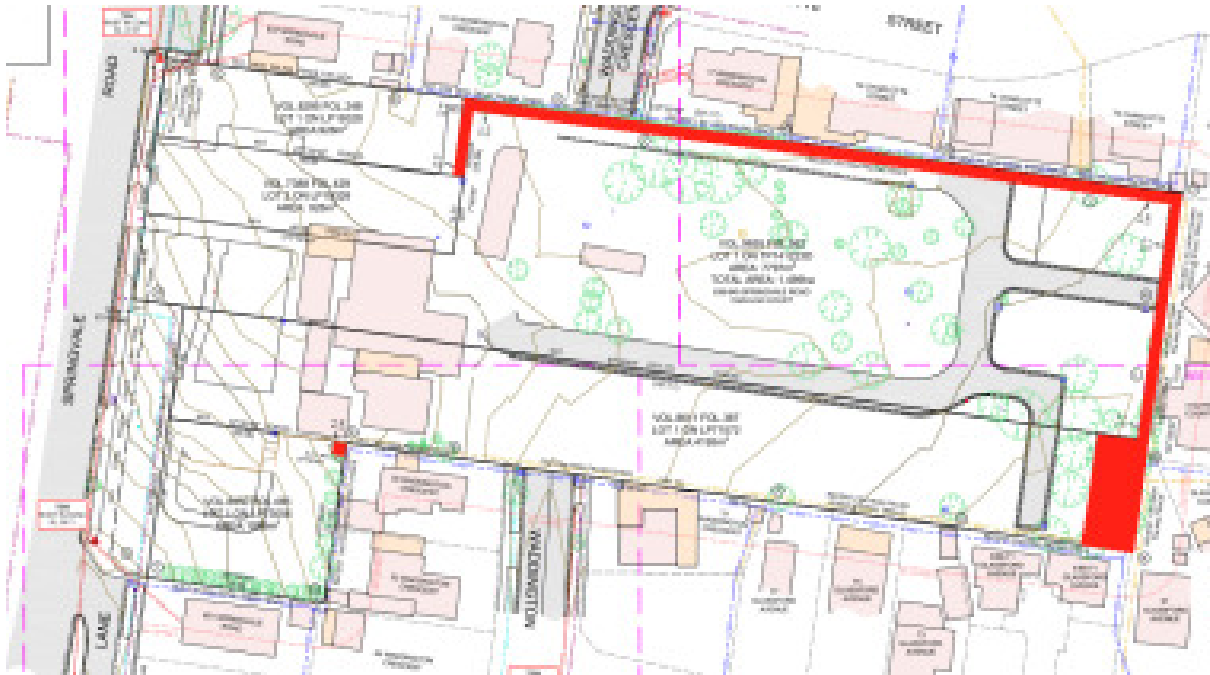

Above: Existing easements highlighted in red

The application is proposing to remove part of the drainage easements (E-1) on L1 LP19328 and (E-1) on L1 TP141223D on as shown in pink below;

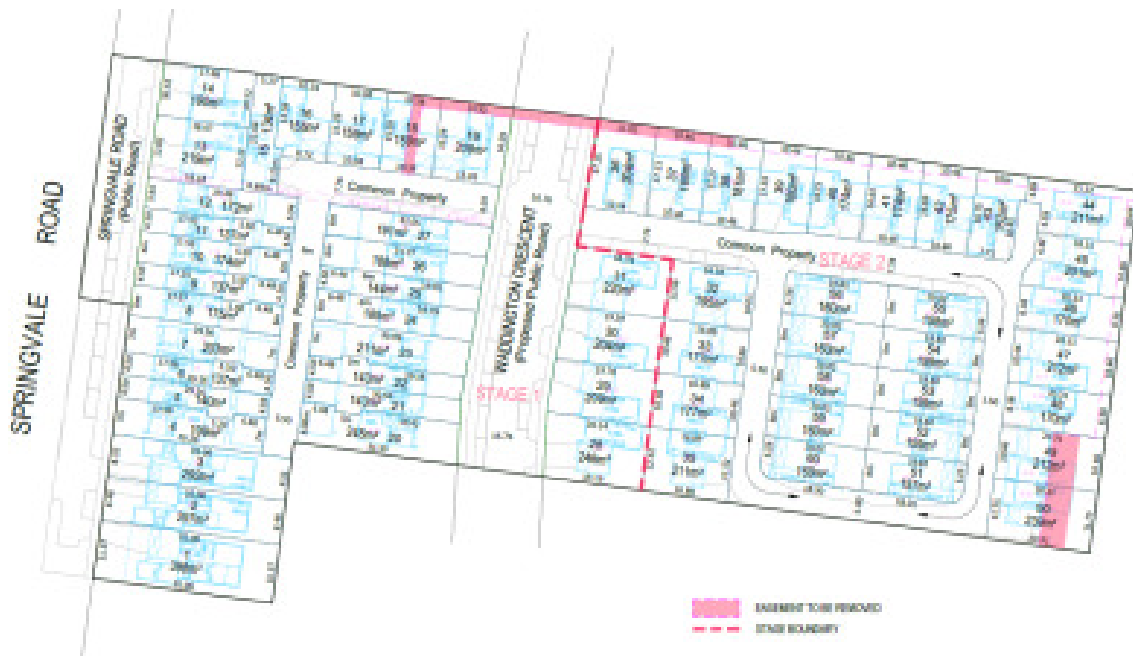

Above: Easements proposed to be removed highlighted in pink.

2.3.1 Town Planning Application - No. 639-649 Springvale Road, Springvale South (Planning Application No. PLN22/0359 & PLN22/0361) (Cont.)

A copy of the assessed plans is included as Attachment 2 to this report.

Victorian Charter of Human Rights and Responsibilities

All matters relevant to the Victorian Human Rights Charter have been considered in the preparation of this report and are consistent with the standards set by the Charter.

Financial Implications

No financial resources are impacted by this report.

Planning Scheme and Policy Frameworks

Pursuant to the Greater Dandenong Planning Scheme, a planning permit is required under the following provisions:

Application PLN22/0359 (the development application):

- Clause 32.08-6 (General Residential Zone), a planning permit is required to construct two (2) or more dwellings on a lot.
- Clause 44.05-2 (Special Building Overlay), a planning permit is required to construct a building or carry out works.
- Clause 52.29-2, a planning permit is required to create or alter access to a road in a Transport Zone 2.

Application PLN22/0361 (the subdivision application):

- Clause 32.08-3 (General Residential Zone), a planning permit is required to subdivide land.
- Clause 44.05-2 (Special Building Overlay), a planning permit is required to subdivide land.
- Clause 52.02, a permit is required to create, vary, or remove an easement.
- Clause 52.29-2, a permit is required to subdivide land adjacent to a road in a Transport Zone 2.

The relevant controls and policies are as follows:

Zoning Controls

The subject site is located in a General Residential Zone, Schedule 1, as is the surrounding area.

The purpose of the General Residential Zone outlined at Clause 32.08 is:

- *To implement the Municipal Planning Strategy and the Planning Policy Framework.*
- *To encourage development that respects the neighbourhood character of the area.*
- *To encourage a diversity of housing types and housing growth particularly in locations offering good access to services and transport.*
- *To allow educational, recreational, religious, community and a limited range of other non-residential uses to serve local community needs in appropriate locations.*

2.3.1 Town Planning Application - No. 639-649 Springvale Road, Springvale South (Planning Application No. PLN22/0359 & PLN22/0361) (Cont.)

Pursuant to Clause 32.08-6, a permit is required to construct two (2) or more dwellings on a lot. A development must meet the requirements of Clause 55.

Pursuant to Clause 32.08-3, a planning permit is required to subdivide land. An application to subdivide land must meet the requirements of Clause 56.

Overlay Controls

The subject site is subject to the Special Building Overlay.

The purpose of the Special Building Overlay outlined at Clause 44.05 is:

- *To implement the Municipal Planning Strategy and the Planning Policy Framework.*
- *To identify land in urban areas liable to inundation by overland flows from the urban drainage system as determined by, or in consultation with, the floodplain management authority.*
- *To ensure that development maintains the free passage and temporary storage of floodwaters, minimises flood damage, is compatible with the flood hazard and local drainage conditions and will not cause any significant rise in flood level or flow velocity.*
- *To protect water quality and waterways as natural resources by managing urban stormwater, protecting water supply catchment areas, and managing saline discharges to minimise the risks to the environmental quality of water and groundwater.*

Pursuant to Clause 44.05-2, a permit is required to for buildings and works.

Pursuant to Clause 44.05-3, a permit is required to subdivide land.

An application under this overlay must be referred to Melbourne Water as the relevant floodplain management authority under Section 55 of the Planning and Environment Act 1987.

State Planning Policy Framework

The **Operation of the Planning Policy Framework** outlined at Clause 71.02 seeks to ensure that the objectives of planning in Victoria are fostered through appropriate land use and development planning policies and practices which integrate relevant environmental, social and economic factors in the interests of net community benefit and sustainable development.

In order to achieve these objectives, there are a number of more specific objectives contained within the Planning Policy Framework that need to be considered under this application.

Clause 11 Settlement

Clause 11 (Settlement) encourages planning to facilitate sustainable development that takes full advantage of existing settlement patterns and investment in transport, utility, social, community and commercial infrastructure and services. It also encourages planning to contribute towards diversity of choice, energy efficiency, a high standard of urban design and amenity, and land use and transport integration.

2.3.1 Town Planning Application - No. 639-649 Springvale Road, Springvale South (Planning Application No. PLN22/0359 & PLN22/0361) (Cont.)

Further guidance is provided by **Clause 11.01-1S (Settlement)**, which seeks to promote the sustainable growth and development of Victoria and deliver choice and opportunity for all Victorians through a network of settlements. It includes strategies to develop compact urban areas that are based around existing or planned activity centres to maximise accessibility to facilities and services.

Clause 15 Built Environment and Heritage

Clause 15 (Built Environment and Heritage) states that planning is to recognise the role of urban design, building design, heritage and energy and resource efficiency in delivering liveable and sustainable cities, towns and neighbourhoods.

It adds that planning should ensure all land use and development appropriately responds to its surrounding landscape and character, valued built form and cultural context. Planning should promote development that is environmentally sustainable and should minimise detrimental impacts on the built and natural environment.

According to the clause, planning should promote excellence in the built environment and create places that:

- *Are enjoyable, engaging and comfortable to be in.*
- *Accommodate people of abilities, ages and cultures.*
- *Contribute positively to local character and sense of place.*
- *Reflect the particular characteristics and cultural identity of the community.*
- *Enhance the function, amenity and safety of the public realm.*

These overall objectives are reinforced by a number of sub-clauses, including **Clause 15.01-1S (Urban design)** and **Clause 15.01-1R (Urban design – Metropolitan Melbourne)**, which seek to create urban environments that are safe, healthy, functional and enjoyable and that contribute to a sense of place and cultural identity.

Clause 15.01-2S (Building design) aims to achieve building design outcomes that contribute positively to the local context and enhance the public realm, while **Clause 15.01-5S (Neighbourhood character)** has an objective to recognise, support and protect neighbourhood character, cultural identity, and sense of place.

Clause 15.01-4S (Healthy neighbourhoods) has an objective to achieve neighbourhoods that foster healthy and active living and community wellbeing. **Clause 15.01-4R (Healthy neighbourhoods - Metropolitan Melbourne)** reinforces this, with a strategy to create a city of 20 minute neighbourhoods that give people the ability to meet most of their everyday needs within a 20 minute walk, cycle or local public transport trip from their home.

Clause 16 Housing

Clause 16 (Housing) contains two (2) key objectives, which can be summarised as relating to housing diversity, sustainability of housing and the provision of land for affordable housing.

2.3.1 Town Planning Application - No. 639-649 Springvale Road, Springvale South (Planning Application No. PLN22/0359 & PLN22/0361) (Cont.)

These objectives are reinforced by a number of sub-clauses, including **Clause 16.01-1S (Housing supply)**, which seeks to facilitate well-located, integrated and diverse housing that meets community needs, and **Clause 16.01-2S (Housing affordability)** which seeks to deliver more affordable housing closer to jobs, transport and services.

Clause 16.01-1R (Housing supply – Metropolitan Melbourne), includes several strategies to manage the supply of new housing including, increased housing in established areas to create a city of 20-minute neighbourhoods close to existing services, jobs, public transport; as well as a strategy that allows for a range of minimal, incremental and high change residential areas that balance the need to protect valued areas with the need to ensure choice and growth in housing.

Clause 18 Transport

Clause 18.01-1S (Land use and transport planning) has a strategy to plan urban development to make jobs and community services more accessible by ensuring access is provided to developments in accordance with forecast demand, taking advantage of all available modes of transport and to minimise adverse impacts on existing transport networks and the amenity of surrounding areas.

Local Planning Policy Framework

The Local Planning Policy Framework (LPPF) includes the Municipal Strategic Statement (MSS) and Local Policies.

The MSS is contained within Clause 21 of the Scheme. The MSS at **Clause 21.02** focuses on the **Municipal Profile**, within which the following is noted:

- *There is considerable diversity within Greater Dandenong's housing stock. Most housing stock is aged between 30 to 50 years old, though there are some areas with dwellings in excess of 100 years old. Areas of newer housing are located in the north-east and central-southern areas, with in-fill development occurring across the municipality (Clause 21.02-3).*
- *Higher density housing is generally located in proximity to railway stations and major shopping centres, in particular central Dandenong (Clause 21.02-3).*
- *Whilst there is a clear pre-dominance of single detached dwellings, there are a range of other types of dwellings including dual occupancies, villa-units, town houses and apartments. The highest concentration of older villa units and apartments and more recent multi-unit redevelopments have occurred around central Dandenong, Springvale and Noble Park activity centres (Clause 21.02-4).*
- *With diverse cultural groups that call Greater Dandenong home, there are certain distinct precincts that are emerging that have their own character. Their built form is characterised by buildings with flat unarticulated facades, prominent balconies, limited frontage/side setbacks, limited or no landscaping (Clause 21.02-4).*

A **Vision for Greater Dandenong** is outlined at **Clause 21.03**. The vision is that Greater Dandenong will be a municipality where housing diversity and choice is promoted in its various attractive neighbourhoods.

2.3.1 Town Planning Application - No. 639-649 Springvale Road, Springvale South (Planning Application No. PLN22/0359 & PLN22/0361) (Cont.)

The objectives and strategies of the MSS are under four (4) main themes including: land use; built form; open space and natural environment; and, infrastructure and transportation (considered individually under Clauses 21.04 to 21.07). Of particular relevance to this application are Clauses 21.04 – Land Use and 21.05 – Built Form:

Clause 21.04-1 Housing and community

- *Greater Dandenong's population is expected to rise by 22 percent, from 147,000 to 179,000 in the decade to 2024, placing pressure on transport networks, infrastructure, services and public open space.*
- *Approximately 9,950 new households will need to be accommodated across the municipality by 2024 (Greater Dandenong Housing Strategy 2014-2024).*
- *Supporting urban consolidation and providing housing in existing areas close to activity centres means that people do not need to travel as far to work, shop or to take part in sports/leisure activities thus reducing the environmental impacts of transport.*
- *Increases in housing density must be balanced by adequate provision of open space, good urban design and improvements to the public realm.*
- *Encourage the provision of housing that is adaptable to support the needs of the changing needs of present and future residents.*
- *Encourage innovative redevelopment and renewal of deteriorating housing stock and older styled higher-density apartments and multi-unit developments.*
- *Encourage new residential development that incorporates adequate space for the planting and the long-term viability and safe retention of canopy trees.*
- *Respect the valued, existing neighbourhood character within incremental and minimal change areas.*
- *Requiring medium-density developments to be site and locality responsive and to respect existing and proposed neighbourhood character.*

Clause 21.05-1 – Urban design, character, streetscapes and landscapes – contains the following relevant objectives and strategies:

- *To facilitate high quality building design and architecture.*
 - *Ensure building design is consistent with the identified future character of an area and fully integrates with surrounding environment.*
 - *Encourage high standards of building design and architecture, which allows for flexibility and adaptation in use.*
 - *Encourage innovative architecture and building design.*
 - *Encourage development to incorporate sustainable design elements that enhance occupant comfort and environmental performance.*

2.3.1 Town Planning Application - No. 639-649 Springvale Road, Springvale South (Planning Application No. PLN22/0359 & PLN22/0361) (Cont.)

- *To facilitate high quality development, which has regard for the surrounding environment and built form.*
 - *Promote views of high-quality landscapes and pleasing vistas from both the public and private realm.*
 - *Promote all aspects of character – physical, environmental, social and cultural.*
 - *Encourage planting and landscape themes, which complement and improve the environment.*
 - *Encourage developments to provide for canopy trees.*
 - *Recognising valued existing neighbourhood character and promoting identified future character as defined in the Residential Development and Neighbourhood Character Policy at Clause 22.09.*
- *To protect and improve streetscapes*
 - *Ensure that new developments improve streetscapes through generous landscape setbacks and canopy tree planting.*
 - *Ensure landscaping within private property that complements and improves the streetscapes and landscaping of public areas.*
- *To ensure landscaping that enhances the built environment*
 - *Encourage new developments to establish a landscape setting, which reflects the local and wider landscape character.*
 - *Encourage landscaping that integrates canopy trees and an appropriate mix of shrubs and ground covers and complements and integrates with existing or proposed landscaping in public areas.*

Clause 22.09 – Residential Development & Neighbourhood Character Policy – contains the following objectives at Clause 22.09-2:

- *To guide the location and design of different types of residential development within Greater Dandenong, having regard to State and local planning policies, while respecting the valued characteristics and identified future character of residential neighbourhoods.*
- *To ensure that new residential development is consistent with the identified future character and preferred built form envisaged for the three (3) Future Change Areas.*
- *To provide certainty about which areas are identified for, or protected from, increased residential development consistent with the purpose of the applicable zone.*
- *To facilitate high quality, well designed residential development and on-site landscaping.*
- *To promote a range of housing types to accommodate the future needs of the municipality's changing population.*

2.3.1 Town Planning Application - No. 639-649 Springvale Road, Springvale South (Planning Application No. PLN22/0359 & PLN22/0361) (Cont.)

- *To ensure that residential development uses innovative, responsive and functional siting and design solutions that:*
 - *Achieve high quality internal amenity and private open space outcomes for future residents;*
 - *Make a positive contribution to the streetscape through quality design, contextual responsiveness and visual interest;*
 - *Promote public realm safety by maximising passive surveillance.*
 - *Demonstrate responsiveness to the site, adjoining interfaces, streetscape and landscape context;*
 - *Respect the amenity of adjoining residents and the reasonable development potential of adjoining properties;*
 - *Achieve environmentally sustainable design outcomes;*
 - *Use quality, durable building materials that are integrated into the overall building form and façade; and*
 - *Minimise the visual dominance of vehicle accessways and storage facilities, such as garages, car ports and basement entrances.*

Clause 22.09-3.1 (Design Principles) provides design principles, which apply to all Future Change Areas.

Clause 22.09-3.3 (Incremental Change Areas) provides design principles, some of which also relate to the variances to the requirements of standards to Clause 55 under the schedule to the General Residential Zone. The guidelines are as follows:

- *Preferred housing type – The preferred housing type for the Incremental Change Area is medium density.*
- *Building Height – The preferred maximum building height for land within the GRZ1 and GRZ2 is up to 2 storeys, including ground level.*
- *Landscaping – Residential development should use landscaping to create a landscaped character, particularly canopy trees in front and rear gardens; and to protect the outlook of adjoining properties.*
- *Setbacks, front boundary and width – Parking, paving and car access within the front boundary setback should be limited in order to maximise the opportunity for soft landscaping and prevent the over dominance of carport and garages in the street.*
- *Private Open Space – Residential development should provide secluded private open space at the side or rear of each dwelling to avoid the need for excessive screening or high front fencing.*
- *Bulk and Built Form – Residential development should:*
 - *Ensure that the built form respects the scale of existing prevailing built form character and responds to site circumstances and streetscape;*
 - *Provide separation between dwellings at upper level;*

2.3.1 Town Planning Application - No. 639-649 Springvale Road, Springvale South (Planning Application No. PLN22/0359 & PLN22/0361) (Cont.)

- *Retain spines of open space at the rear of properties to maximise landscaping opportunities and protect private secluded open space;*
- *Position more intense and higher elements of built form towards the front and centre of a site, transitioning to single storey elements to the rear of the lot.*
- *The rearmost dwelling on a lot should be single storey to ensure the identified future character of the area and the amenity of adjoining properties is respected by maximising landscaping opportunities and protecting adjoining private secluded open space.*
- *Two (2) storey dwellings to the rear of a lot may be considered where:*
 - *The visual impact of the building bulk does not adversely affect the identified future character of the area;*
 - *Overlooking and/or overshadowing does not adversely affect the amenity of neighbouring properties;*
 - *The building bulk does not adversely affect the planting and future growth of canopy trees to maturity;*
 - *Sufficient side and rear boundary landscaping can be provided to screen adjoining properties;*
 - *Upper storey components are well recessed from adjoining sensitive interfaces.*
- *Residential development should be well articulated through the use of contrast, texture, variation in forms, materials and colours.*

An assessment against Clause 22.09 is included as Attachment 4 to this report.

Particular Provisions

Easements, Restrictions and reserves (Clause 52.02)

The purpose of this provision is:

- *To enable the removal and variation of an easement or restrictions to enable a use or development that complies with the planning scheme after the interests of affected people are considered.*

A permit is required before a person proceeds:

- Under Section 23 of the Subdivision Act 1988 to create, vary or remove an easement or restriction or vary or remove a condition in the nature of an easement in a Crown grant.
- Under Section 24A of the Subdivision Act 1988.
- Under Section 36 of the Subdivision Act 1988 to acquire or remove an easement or remove a right of way.

2.3.1 Town Planning Application - No. 639-649 Springvale Road, Springvale South (Planning Application No. PLN22/0359 & PLN22/0361) (Cont.)

Car Parking (Clause 52.06)

The purposes of this provision, Clause 52.06, are:

- *To ensure that car parking is provided in accordance with the Municipal Planning Strategy and the Planning Policy Framework.*
- *To ensure the provision of an appropriate number of car parking spaces having regard to the demand likely to be generated, the activities on the land and the nature of the locality.*
- *To support sustainable transport alternatives to the motor car.*
- *To promote the efficient use of car parking spaces through the consolidation of car parking facilities.*
- *To ensure that car parking does not adversely affect the amenity of the locality.*
- *To ensure that the design and location of car parking is of a high standard, creates a safe environment for users and enables easy and efficient use.*

Clause 52.06-2 notes that a new use must not commence or the floor area of an existing use must not be increased until the required car spaces have been provided on the land.

The required spaces are identified in the table to Clause 52.06-5. Clause 52.06-3 further notes that a permit may be granted to reduce or waive the number of car spaces required by the table.

The table at Clause 52.06-5 notes that a dwelling with 1 or 2 bedrooms requires 1 car space and a dwelling with 3 or more bedrooms requires 2 spaces to each dwelling. The site is within the Principal Public Transport Network area, therefore, no visitor car parking spaces are required.

Car parking is to be designed and constructed in accordance with the requirements of Clause 52.06-9 and 52.06-11 of the Scheme.

An assessment against Clause 52.06 is included as Attachment 5 to this report.

Land Adjacent to the Principal Road Network (Clause 52.29)

The purposes of this provision are:

- *To ensure appropriate access to the Principal Road Network or land planned to form part of the Principal Road Network.*
- *To ensure appropriate subdivision of land adjacent to Principal Road Network or land planned to form part of the Principal Road Network.*

A permit is required to create or alter access to a road in a Transport Zone 2 and to subdivide land adjacent to a road in a Transport Zone 2.

An application must be referred under section 55 of the Act to the Head, Transport for Victoria.

Two (2) or more dwellings on a lot and residential buildings (Clause 55)

2.3.1 Town Planning Application - No. 639-649 Springvale Road, Springvale South (Planning Application No. PLN22/0359 & PLN22/0361) (Cont.)

Pursuant to Clause 55 of the Greater Dandenong Planning Scheme, the provisions of this Clause apply to an application:

- *To construct two (2) or more dwellings on a lot.*

The purposes of this clause are:

- *To implement the Municipal Planning Strategy and the Planning Policy Framework.*
- *To achieve residential development that respects the existing neighbourhood character or which contributes to a preferred neighbourhood character.*
- *To encourage residential development that provides reasonable standards of amenity for existing and new residents.*
- *To encourage residential development that is responsive to the site and the neighbourhood.*

A development:

- *Must meet all of the objectives of this clause.*
- *Should meet all of the standards of this clause.*

If a zone or a schedule to a zone specifies a requirement of a standard different from a requirement set out in this clause, the requirement in the zone or a schedule to the zone applies.

An assessment against Clause 55 is included as Attachment 6 to this report.

Residential subdivision (Clause 56)

The purpose of this clause is to:

- *To implement the Municipal Planning Strategy and the Planning Policy Framework.*
- *To create liveable and sustainable neighbourhoods and urban places with character and identity.*
- *To achieve residential subdivision outcomes that appropriately respond to the site and its context for:*
 - *Metropolitan Melbourne growth areas.*
 - *Infill sites within established residential areas.*
 - *Regional cities and towns.*
- *To ensure residential subdivision design appropriately provides for:*
 - *Policy implementation.*
 - *Liveable and sustainable communities.*
 - *Residential lot design.*
 - *Urban landscape.*
 - *Access and mobility management.*

2.3.1 Town Planning Application - No. 639-649 Springvale Road, Springvale South (Planning Application No. PLN22/0359 & PLN22/0361) (Cont.)

- *Integrated water management.*
- *Site management.*
- *Utilities.*

Pursuant to Clause 32.08-6, an application to subdivide land must meet the requirements of Clause 56 and:

- Must meet all of the objectives included in the clauses specified below.
- Should meet all of the standards included in the clauses specified below;
 - 60 or more lots: All except Clause 56.03-5.
 - 16 – 59 lots: All except Clauses 56.03-1 to 56.03-3, 56.03-5, 56.06-1 and 56.06-3.
 - 3 – 15 lots: All except Clauses 56.02-1, 56.03-1 to 56.03-4, 56.05-2, 56.06-1, 56.06-3 and 56.06-6.
 - 2 lots: Clauses 56.03-5, 56.04-2, 56.04-3, 56.04-5, 56.06-8 to 56.09-2.

An assessment against Clause 56 is included as Attachment 7 to this report.

General Provisions

Clause 65 – Decision Guidelines needs to be considered, as is the case with all applications. For this application the requirements of Clause 65.01 for the approval of an application or plan is of relevance. This Clause outlines the requirements that the responsible authority must consider when determining the application.

Clause 66- Referral and Notice Provisions must be considered. This clause sets out the mandatory referrals required to external authorities.

Restrictive Covenants

There are no restrictive covenants or Section 173 Agreements registered on titles.

Community Vision 2040 and Council Plan 2021-25 – Strategic Objectives, Strategies and Plans

The Council Plan describes the kind of future the Council is working for, and how Council will do this over four years. In accordance with the commitment in Council's Annual Plan, all applications are considered on their merits.

Diversity (Access & Equity)

It is not considered that the proposal raises any diversity issues affecting the planning assessment of this application.

2.3.1 Town Planning Application - No. 639-649 Springvale Road, Springvale South (Planning Application No. PLN22/0359 & PLN22/0361) (Cont.)

Community Safety

It is considered that there would be no adverse community safety implications in permitting the proposal subject to strict conditions on any planning permit issued.

Safe Design Guidelines

Consideration of the relevant requirements of these Guidelines has been undertaken within the Assessment of this application.

Referrals

The applications were externally referred to the following authorities:

PLN22/0359 (the development application):

Authority	Referral type under the Planning and Environment Act 1987;	Response
Head, Transport for Victoria	Section 55	No objection, subject to conditions
Melbourne Water	Section 55	No objection, subject to conditions
Country Fire Authority/ Fire Rescue Victoria	Section 52 (notice)	No objection, subject to conditions

PLN22/0361 (the subdivision application):

	Referral type under the Planning and Environment Act 1987;	Response
Head, Transport for Victoria	Section 55	No objection, subject to conditions
United Energy (Zinfra)	Section 55	No objection, no conditions
Multinet gas (Comdain)	Section 55	No objection, subject to conditions
South East Water	Section 55	No objection, subject to conditions
Melbourne Water	Section 55	No objection, subject to conditions

2.3.1 Town Planning Application - No. 639-649 Springvale Road, Springvale South (Planning Application No. PLN22/0359 & PLN22/0361) (Cont.)

Country Fire Authority/ Fire Rescue Victoria	Section 55	No objection, subject to conditions
APA	Section 55	No objection, subject to conditions

Internal

The application was internally referred to the following Council departments for their consideration. The comments provided will be considered in the assessment of the application.

PLN22/0359 (the development application):

Internal Department	Response
Transport	No objection, subject to conditions
Civil	No objection, subject to conditions
Asset	No objection, subject to conditions
ESD	No objection, subject to conditions
Waste	No objection, subject to conditions

PLN22/0361 (the subdivision application):

	Response
Transport	No objection, subject to conditions
Civil	No objection, subject to conditions
Asset	No objection, subject to conditions.

Advertising

The applications have been advertised pursuant to Section 52 of the Planning and Environment Act 1987, by:

- Sending notices of each application to the owners and occupiers of adjoining land.
- For each application, placing two (2) signs on site facing Springvale Road and two (2) signs on Waddington Crescent.

The notification has been carried out correctly.

2.3.1 Town Planning Application - No. 639-649 Springvale Road, Springvale South (Planning Application No. PLN22/0359 & PLN22/0361) (Cont.)

Council has received the following objections:

- five (5) objections were for PLN22/0359 (the development application), and
- seven (7) objections were for PLN22/0361 (the subdivision application).

It should be noted that there were 8 objectors in total. Four (4) objectors submitted objections to both applications, and four (4) objectors submitted an objection to only one (1) of the applications.

		PLN22/0361	PLN22/0359
Objector #1	POBJ22/0217	ü	
	POBJ22/0216		ü
Objector #2	POBJ22/0212	ü	
	POBJ22/0215		ü
Objector #3	POBJ22/0211	ü	
Objector #4	POBJ22/0209	ü	
	POBJ22/0214		ü
Objector #5	POBJ22/0210	ü	
Objector #6	POBJ22/0208	ü	
	POBJ22/0213		ü
Objector #7	POBJ22/0184	ü	
Objector #8	POBJ22/0206		ü

The applications were amended under S57A of the *Planning and Environment Act 1987* on 15 March 2023 and 22 March 2023. The amendment made minor changes to dwellings and lots 44-50 along the eastern rear boundary, to increase rear setbacks. Notice of the amended applications were not given to neighbouring property owners and occupiers as it was considered that the amended proposal further setbacks the built form from this boundary and would not cause any further detrimental amenity impacts.

The location of the objectors / submitters is shown in Attachment 3.

2.3.1 Town Planning Application - No. 639-649 Springvale Road, Springvale South (Planning Application No. PLN22/0359 & PLN22/0361) (Cont.)

Summary of Grounds of Submissions/Objections

The objections are summarised below (**bold**), followed by the Town Planner's Response (in *italics*).

- **Overshadowing**

Shadows cast to the secluded private open space of existing dwellings by the proposed development satisfy Standard B21 of Clause 55.04-5 of the Greater Dandenong Planning Scheme for all existing dwellings except for 4/69-71 Glassford Street. The additional shadowing at 4/69-71 Glassford Street is minor in area (approx. 4sqm at 11am and 2sqm at noon). The additional shadowing is located in a concreted service area to the side of the dwelling (not the main SPOS area for the dwelling). Notice of the application was given to the owner and occupier of 4/69-71 Glassford Street and no objections were received. It is considered that the additional shadowing caused by the proposed development is not unreasonable and will still meet the objective of Clause 55.04-5 of the Greater Dandenong Planning Scheme.

- **Insufficient car parking**

The number of car parking spaces provided for each dwelling complies with the number of car parking spaces required by Clause 52.06 of the Greater Dandenong Planning Scheme. At least 1 space is provided for each 2 bedroom dwelling and at least 2 spaces are provided for each 3 or more bedroom dwelling. The proposal also provides an additional 34 car parking spaces in excess of the car parking requirement in Clause 52.06 of the Greater Dandenong Planning Scheme. This includes 18 newly created public on street car parking spaces within the Waddington Crescent and Springvale Road reserves, 9 common property visitor spaces and 7 other spaces allocated to various dwellings which are in excess of the statutory requirement. The proposal exceeds the car parking requirements.

- **Noise**

Residential noise is regulated by Environment Protection Act 2017 and the Environment Protection Regulations 2021. Permit conditions can require the submission of a Construction Management Plan to ensure that noise during construction is not unreasonable.

- **Traffic/ increase risk of accidents**

The application has been referred to Head, Transport for Victoria and to Council's internal Transport Department, who have specified conditions relating to the internal accessways and works on Springvale Road. Subject to these conditions, it is considered that the proposal will not adversely effect traffic and circulation in the surrounding road network. It is considered that the surrounding road network is capable of accommodating traffic generated by the development.

2.3.1 Town Planning Application - No. 639-649 Springvale Road, Springvale South (Planning Application No. PLN22/0359 & PLN22/0361) (Cont.)

- **Overdevelopment**

The size and scale of the development is consistent with the preferred neighbourhood character set out in Clause 22.09 and complies with objectives of Clause 55 (two (2) or more dwellings and residential buildings) and Clause 56 (residential subdivision) of the Greater Dandenong Planning Scheme (see Clause 22.09, Clause 55 and Clause 56 assessments below).

- **Proximity to Melbourne Water asset.**

A Melbourne Water underground pipe is located within the subject site, parallel and offset approximately 2m from the eastern boundary. There is also a 2m wide easement along the eastern boundary. The application has been referred to Melbourne Water. Melbourne Water have not objected to the application, subject to conditions. Melbourne Water require that the landscape plan be amended to show compliance with Melbourne Water landscaping guidelines. Permit conditions can require this amendment to ensure that planting in proximity to this asset is to Melbourne Water's satisfaction. It is noted that landscape guidelines require trees to be planted at least 5m from underground pipe assets. The plans show that dwellings along the eastern boundary are adequately setback to enable a tree to be planted in the rear SPOS, while still meeting Melbourne Water landscape guidelines. Given that Melbourne Water have not objected to the application, it is considered that the proposal is adequately setback from the Melbourne Water asset.

- **Flooding issues**

The objector has raised concerns that filling of land will result in flooding to neighbouring property in Slym Crt. It is acknowledged that the site is within the Special Building Overlay, where Council must consider the flood risk. Confirmation has been received from Melbourne Water stating that the property is not subject to flooding from a Melbourne Water drain. New flood mapping recently completed by Melbourne Water indicates that the property is not subject to flooding, based on a storm event that has a 1% chance of occurrence in any one (1) year. Therefore, Melbourne Water has not required any filling of the land or minimum finished floor levels.

The application has been referred to Council's Asset drainage engineers, who have specified permit conditions, including requirements to submit stormwater drainage plans and final surface levels to ensure that the development adequately addresses stormwater management.

Assessment

The subject site is located within an established residential area and is well suited for the development of medium density housing given that the site is located within easy walking distance of many community facilities and public transport. The proposal also seeks to reduce pressure on the urban fringe by providing multiple dwellings where previously none existed, through the redevelopment of the site, thereby ensuring that the housing required for the growing population is facilitated.

2.3.1 Town Planning Application - No. 639-649 Springvale Road, Springvale South (Planning Application No. PLN22/0359 & PLN22/0361) (Cont.)

PLN22/0359 (Development application)

As required by the relevant provisions of the Planning Scheme, the proposal has been assessed against the following:

- General Residential Zone maximum height and garden area requirements
- Clause 22.09 (Residential and Neighbourhood Character Policy) - full assessment attached as attachment 4; and
- Clause 52.06 (Car parking) - full assessment attached as attachment 5;
- Clause 55 (Two (2) or more dwellings on a lot) - full assessment attached as attachment 6;

The proposal complies with all requirements of these clauses except in the instances detailed below, where variations or conditions are required.

Variations required:

Issue	Details	Justification
<p>Street setback (Standard B6, Clause 55.03-1)</p>	<p>The objective of this clause is to;</p> <ul style="list-style-type: none"> • <i>To ensure that the setbacks of buildings from a street respect the existing or preferred neighbourhood character and make efficient use of the site.</i> <p>Dwellings fronting Springvale Road:</p> <p>The standard requires a front setback to Springvale Road of 7.27m.</p> <p>Dwelling 1 is proposed to be setback 8.2m from Springvale Road.</p> <p>Dwellings 2-12 are proposed to be setback 6.1m from Springvale Road.</p> <p>Dwellings 13 and 14 are proposed to be setback 5.6 and 5.5m from Springvale Road.</p> <p>Dwellings fronting Waddington Crescent on the east:</p> <p>The standard requires a front setback to Waddington Crescent on the west of 6m.</p> <p>Dwelling 28 has a setback of 6m.</p> <p>Dwellings 29--31 have a front setbacks of 4-5.1m.</p>	<p>In this instance, the reduced setbacks are considered acceptable as the proposed dwellings which are immediately adjoining neighbouring existing dwellings comply with the standard, with a gradual reduction along the row of dwellings. The reduced setbacks are minor, gradual, and the overall design response allows for substantial landscaping within the front setbacks. For these reasons, it is considered that the proposed reduced setbacks will still respect the existing and preferred neighbourhood character.</p>

2.3.1 Town Planning Application - No. 639-649 Springvale Road, Springvale South (Planning Application No. PLN22/0359 & PLN22/0361) (Cont.)

<p>Parking location (Standard B15, Clause 55.03-10)</p>	<p>The objective of this clause is to:</p> <ul style="list-style-type: none"> • <i>To provide convenient parking for residents and visitors vehicles.</i> • <i>To protect residents from vehicular noise within developments.</i> <p>The standard requires shared accessways to be setback 1.5m from habitable room windows. Dwelling 36 and 43 front habitable room window is setback 0.9m from the shared accessway.</p>	<p>In this instance, the variation is considered acceptable as the applicant has proposed that the front window to dwelling 36 and 43 will have double glazing and, in addition, the rooms are living spaces, not bedrooms, therefore, it is considered that the proposal will still protect residents from vehicular noise.</p>
<p>Side and rear setbacks (Standard B17, Clause 55.04-1)</p>	<p>The objective of this clause is to :</p> <ul style="list-style-type: none"> • <i>To ensure that the height and setback of a building from a boundary respects the existing or preferred neighbourhood character and limits the impact on the amenity of existing dwellings.</i> <p>The standard requires buildings to be setback 1 metre plus 0.3 metres for every metre of height over 3.6m.</p> <p>Dwelling 16 and 17 northern elevation has a wall height of 6 and 6.1m. This requires a setback of 1.75m. 1.7m setback is proposed.</p>	<p>Dwellings 16 and 17 have a minor non-compliance (5cm). In this instance it is considered that the proposal will still respect the preferred neighbourhood character and limit impact on amenity for the following reasons:</p> <ul style="list-style-type: none"> • The non-compliance is almost negligible (only 5cm) and will not be discernible. • the non-compliance is on a northern elevation (ie, neighbouring dwelling is on the north and will therefore not be impacted by any additional shadowing. • No window are located on this elevation, therefore, no overlooking will occur. • These dwellings still provide substantial opportunity for landscaping along this boundary.

2.3.1 Town Planning Application - No. 639-649 Springvale Road, Springvale South (Planning Application No. PLN22/0359 & PLN22/0361) (Cont.)

<p>Overshadowing (Standard B21, Clause 55.04-5)</p>	<p>The objective of this clause is to:</p> <ul style="list-style-type: none"> <i>To ensure buildings do not significantly overshadow existing secluded private open space.</i> <p>Shadows cast to the secluded private open space of existing dwellings by the proposed development satisfy Standard B21 for all existing dwellings except for 4/69-71 Glassford Street.</p> <p>Overshadowing to the SPOS of 4/69-71 Glassford Street does not meet Standard B21 as the SPOS does not currently receive 5 hours of sunlight between 9am and 3pm to 40sqm of SPOS with a minimum dimension of 3m.</p> <table border="1" data-bbox="384 1010 1050 1312"> <thead> <tr> <th colspan="3">OVERSHADOWING CALCULATIONS</th> </tr> <tr> <th></th> <th>SQM OF SECLUDED PRIVATE OPEN SPACE IN SUNLIGHT (EXISTING)</th> <th>SQM OF SECLUDED PRIVATE OPEN SPACE IN SUNLIGHT (PROPOSED)</th> </tr> </thead> <tbody> <tr> <td colspan="3">4/69-71 GLASSFORD</td> </tr> <tr> <td>9AM</td> <td></td> <td>NO OVERSHADOWING FROM PROPOSED DEVELOPMENT</td> </tr> <tr> <td>10AM</td> <td></td> <td></td> </tr> <tr> <td>11AM</td> <td>54.33SQM</td> <td>50.43SQM</td> </tr> <tr> <td>NOON</td> <td>62.41SQM</td> <td>60.58SQM</td> </tr> <tr> <td>1PM</td> <td>62.99SQM</td> <td>62.18SQM</td> </tr> <tr> <td>2PM</td> <td></td> <td>NO OVERSHADOWING FROM PROPOSED DEVELOPMENT</td> </tr> <tr> <td>3PM</td> <td></td> <td></td> </tr> </tbody> </table>	OVERSHADOWING CALCULATIONS				SQM OF SECLUDED PRIVATE OPEN SPACE IN SUNLIGHT (EXISTING)	SQM OF SECLUDED PRIVATE OPEN SPACE IN SUNLIGHT (PROPOSED)	4/69-71 GLASSFORD			9AM		NO OVERSHADOWING FROM PROPOSED DEVELOPMENT	10AM			11AM	54.33SQM	50.43SQM	NOON	62.41SQM	60.58SQM	1PM	62.99SQM	62.18SQM	2PM		NO OVERSHADOWING FROM PROPOSED DEVELOPMENT	3PM			<p>In this instance, the noncompliance is considered acceptable for the following reasons:</p> <ul style="list-style-type: none"> The additional shadowing is minor in area (approx. 4sqm at 11am and 2sqm at noon). The additional shadowing is located in a service area to the side of the dwelling (not the main SPOS area for the dwelling). Notice of the application was given to the owner and occupier of this dwelling and no objections were received.
OVERSHADOWING CALCULATIONS																																
	SQM OF SECLUDED PRIVATE OPEN SPACE IN SUNLIGHT (EXISTING)	SQM OF SECLUDED PRIVATE OPEN SPACE IN SUNLIGHT (PROPOSED)																														
4/69-71 GLASSFORD																																
9AM		NO OVERSHADOWING FROM PROPOSED DEVELOPMENT																														
10AM																																
11AM	54.33SQM	50.43SQM																														
NOON	62.41SQM	60.58SQM																														
1PM	62.99SQM	62.18SQM																														
2PM		NO OVERSHADOWING FROM PROPOSED DEVELOPMENT																														
3PM																																
<p>Solar access to open space (Standard B29, Clause 55.05-5)</p>	<p>The objective of this clause is to;</p> <ul style="list-style-type: none"> <i>To allow solar access into the secluded private open space of new dwellings and residential buildings.</i> <p>All dwellings meet the standard except for dwellings 29 and 31 which have walls to the northern side of part of their SPOS of 5.28m height with SPOS widths of 5.52m and 5.44m. The standard requires 6.76m.</p>	<p>In this instance, the variation is considered acceptable for the following reasons:</p> <ul style="list-style-type: none"> these dwellings have part of their SPOS exceeding Standard B29 minimums. Therefore, it is considered that these dwellings still achieve some solar access to their SPOS. 58 out of 60 dwellings proposed in this 																														

2.3.1 Town Planning Application - No. 639-649 Springvale Road, Springvale South (Planning Application No. PLN22/0359 & PLN22/0361) (Cont.)

		<p>development meet the standard. The proportion of dwellings not satisfying standard in the whole development is only 3.3%.</p>
<p>Accessway design standards Clause 52.06-9</p>	<p>The standard requires accessways connecting to a road in a Transport Zone to be designed so that cars can exit the site in a forward direction.</p> <p>Dwellings 1-3, 13 and 14 propose reversing onto a road in a Transport Zone 2.</p> <p>The standard also requires accessways serving 10 or more spaces and more than 50m long to provide a passing area at the entrance that is at least 6.1m x 7m.</p>	<p>In this instance, reversing onto the road in a Transport Zone 2 is acceptable as vehicles will be reversing on to a service road, where traffic will be at lower speeds than the main road. The application has been referred to the Department of Transport (formally VicRoads) and Council's internal Transport Department. Department of Transport and Councils internal Transport Department have not objected to the proposal, subject to conditions relating to construction of the service road (see conditions 36-41 of recommendation part 1). Subject to these conditions, it is considered that the accessways to dwellings 1-3, 13 and 14 will create a safe environment for users.</p> <p>The accessways at the entrance are 5.5m wide. While this is 0.6m less than the standard for the passing area, it is considered acceptable in this instance given Waddington Crescent is a</p>

2.3.1 Town Planning Application - No. 639-649 Springvale Road, Springvale South (Planning Application No. PLN22/0359 & PLN22/0361) (Cont.)

		<p>local road and in the eastern precinct, visitor car spaces and dwelling driveways provide adequate space for passing. The application has been referred to Council's Transport Department, who did not raise concerns with the width of the accessways at the entrance.</p>
--	--	--

Conditions required:

Issue	Details	Condition reference number
<p>Safety (Clause 22.09-3.1):</p>	<p>Dwelling 19 east facing living room window is shown as a highlight window on the Waddington Crescent eastern elevation and a side fence which blocks views from the dwelling 19 living room to the street. There is opportunity to reduce the sill height of this window and setback the side fence, to improve passive surveillance to Waddington Crescent.</p> <p>Dwelling 36 west facing living room window is shown as a highlight window on the Waddington Crescent western elevation. There is opportunity to reduce the sill height of this window, to improve passive surveillance to Waddington Crescent.</p> <p>Dwelling 19 first floor rear bedroom and ensuite has the opportunity to be rearranged, to allow the bedroom window to face the street, with a clear outlook to the street, which will improve internal amenity and improve passive surveillance to the street.</p>	<p>1.7, 1.8, 1.9</p>
<p>Car parking (Clause 22.09-3.1):</p>	<p>Dwelling 30 and 31 garage setback is only 4.9m. Cars will overhang the footpath on Waddington Crescent. The garage setback should be increased to 5.4 metres.</p>	<p>1.13</p>

2.3.1 Town Planning Application - No. 639-649 Springvale Road, Springvale South (Planning Application No. PLN22/0359 & PLN22/0361) (Cont.)

	Some of the storage spaces within the garages encroach on the car parking space required to meet design standards in Clause 52.06. Therefore, permit conditions can require these storage space to be relocated clear of the car space.	
Site design (Clause 22.09-3.1) and Clause 56.03-1 (compact and walkable neighbourhoods):	The proposal has not provided pedestrian/cycling connection from Springvale Road to the eastern side of the development. Springvale Road is a main road, connecting significant areas of metropolitan Melbourne. A south bound bus stop is located approximately 120m north of the site along Springvale Road and cycling routes are accessible along Springvale Road immediately in front of the subject site. Permit conditions can require a pedestrian/cycling path connection through the development to create easy walking distances through the development.	1.10
Internal Amenity (Clause 22.09-3.1):	Dwelling 19 first floor rear bedroom and ensuite has the opportunity to be rearranged, to allow the bedroom window to face the street, with a clear outlook to the street, which will improve internal amenity and improve passive surveillance to the street.	1.9
Waste Management:	<p>Council's Waste Services team have reviewed the proposed Waste Management Plan and advised that a private waste contractor will need to be engaged for the development due to the internal road network not meeting requirements for municipal waste collection.</p> <p>Council's Waste Services team have advised that due to the internal road network layout, the WMP and site plan is required to be updated to show the bin storage and presentation locations and outline the measures to mitigate the risk with the collection vehicle manoeuvres.</p> <p>Permit conditions will require a revised Waste Management Plan to reflect this.</p>	1.17, 19
Traffic management	Slowly narrowing a carriageway from a two-way width to a one-way width is not recommended (it is safer to be clearly one or the other).	1.15

2.3.1 Town Planning Application - No. 639-649 Springvale Road, Springvale South (Planning Application No. PLN22/0359 & PLN22/0361) (Cont.)

	Permit conditions can require the loop accessway in the eastern portion of the site designed as a one-way accessway with appropriate line marking and signage to Council satisfaction.	
--	--	--

Staging of the Development

Stage 1 would include the construction of dwellings 1 to 31 all common property on the western side of Waddington Crescent, the complete construction of Waddington Crescent and the Springvale Road Service road. Stage 2 would include the construction of dwellings 32 to 60 and all common property on the eastern side of Waddington Crescent.

The staging plan follows a logical sequencing and is considered acceptable given that all access required for each stage will be constructed in each stage.

Car Parking

In relation to car parking and vehicle access, the requirements of Clause 52.06 of the scheme apply. The proposal would satisfy and exceed the car parking requirement under Clause 52.06-5 for each dwelling and visitor spaces. The car parking requirements are demonstrated in the table below.

	Requirement	No of Dwellings	Required	Provided
Dwellings	1 to each one (1) or two (2) bed dwelling	1	1	1
	2 to each three (3) or more bed dwelling	59	118	125 (7 surplus)
	No visitor spaces required, as the site is within the Principal Public Transport Network (PPTN)	0	0	9, plus 18 additional on street spaces (27 surplus)
Total			119	153 (SURPLUS 34)

The proposal provides in excess of the required number of car parking spaces on site.

2.3.1 Town Planning Application - No. 639-649 Springvale Road, Springvale South (Planning Application No. PLN22/0359 & PLN22/0361) (Cont.)

Waddington Crescent has been designed to Council road reserve standards and will be designed with footpaths on either side, to match the existing Waddington Crescent. The width of the internal common accessways have not been designed to Council's road reserve standards and therefore must be assessed against design standard 1- Accessways of Clause 52.06-9. The internal common property road width of 5.5 metres would provide adequate space for passing vehicles and waste truck manoeuvrability. However, slowly narrowing a carriageway from a two (2) way width to a one (1) way width is not recommended (it is safer to be clearly one (1) or the other). Permit conditions can require the loop accessway in the eastern portion of the site to be designed as a one (1) way accessway with appropriate line marking and signage to Council satisfaction.

Given the closed internal road network of the development is only to be used by residents, the volume of traffic would be at the lower end of the scale with a familiarity amongst users. Therefore, the absence of a pedestrian path network along both sides of the internal accessways would not compromise the safety of pedestrians. As the proposal would comply with each of the requirements of the design standards under Clause 52.06-9, an acceptable road layout and provision of car parking has been provided, satisfying the purpose of Clause 52.06.

Land adjacent to a road in a Transport Zone

The alteration of access and subdivision of land adjacent to a road in a Transport Zone 2 have been referred to Head, Transport for Victoria at the Department of Transport, as a determining referral authority under Section 55 of the *Planning and Environment Act 1987*.

The Department of Transport have provided a response stating that they do not objection to the proposal, subject to conditions relating to construction of the Springvale Road service road extension. Subject to these conditions, it is considered that the proposal the proposed access is appropriate and will not negatively impact on the operation of the road and on public safety and therefore meets the purpose of Clause 52.29.

Special Building Overlay

The site is within the Special Building Overlay, where Council must consider the flood risk. Confirmation has been received from Melbourne Water stating that the property is not subject to flooding from a Melbourne Water drain. New flood mapping recently completed by Melbourne Water indicates that the property is not subject to flooding, based on a storm event that has a 1% chance of occurrence in any one (1) year. Therefore, Melbourne Water has not required any filling of the land or minimum finished floor levels.

The application has been referred to Council's Asset drainage engineers, who have specified permit conditions including requirements to submit a further stormwater drainage plans and final surface levels to ensure that the development adequately addresses stormwater management.

2.3.1 Town Planning Application - No. 639-649 Springvale Road, Springvale South (Planning Application No. PLN22/0359 & PLN22/0361) (Cont.)

Vegetation & Tree Impact (Site & Surrounds)

The applicant has submitted an arboricultural report detailing the existing vegetation on the site and immediately surrounding the site. The report identifies that all vegetation on the site was planted vegetation. The report identifies that nine (9) trees are Victorian native species. Pursuant to Clause 52.17-7, a planning permit is not required to removed Native vegetation that was either planted or grown as a result of direct seeding.

There are a number of trees in adjoining road reserves and on adjoining properties located close to the site. Development encroachments into trees to be retained do

not exceed 10% "minor encroachments" as permitted under AS4970-2009 except for Tree 5 which has an 11% encroachment as a result on a new public footpath. Tree 5 is located in the north western corner of 651 Springvale Road. Tree 5 a Queen Palm tree (non-native), with a height of approximately 8m. Given that the proposed encroachment is for the purpose of a public footpath, to enable extension of the Springvale Road service road, it is considered that avoidance of the tree protection zone is not possible, and on balance, a slight 1% additional encroachment into the tree protection zone is acceptable in the circumstances.

Aboriginal Cultural Heritage Sensitivity

The site is within a mapped area of Aboriginal Cultural Heritage sensitivity.

The applicant has provided a written report from Tradis Heritage Consultants concluding that the site has been subject to significant ground disturbance and that a mandatory Cultural Heritage Management Plan (CHMP) is not required.

Landfill gas risk

The subject site, is located within 500 m of the former Clarke Road Landfill and former Springvalley Landfill. A Landfill Gas Risk Assessment prepared by Atma Environmental has been submitted. The assessment concludes that the gas risk is 'very low risk' and 'green' (negligible gas risk) and that further assessment or management measures are not necessary for buildings and structures that exclude below ground structures such as basements and lift shafts.

Environmentally Sustainable Development

Clause 22.06 Environmentally Sustainable Development applies. Residential developments of 10 or more dwellings are required to provide a Sustainable Management Plan (SMP) pursuant to **Clause 22.06-4**. The applicant has submitted a Sustainability Management Plan that in the context of this development, satisfies Councils expectation for environmental sustainability subject to conditions relating to:

- Spatial depiction of proposed services on the plans (e.g. domestic hot water heat pumps, air conditioning condensers, rainwater tanks, solar panels etc).

2.3.1 Town Planning Application - No. 639-649 Springvale Road, Springvale South (Planning Application No. PLN22/0359 & PLN22/0361) (Cont.)

- Submission of a preliminary energy efficiency (NatHERS) rating for each dwelling type that achieves an energy rating of 6.5 stars as an average across the site.
- Confirmed hot water system specification for all dwellings including any boosting (where applicable).
- Specification of heating and cooling options and recommended performance rating for purchaser options.
- Inclusion of a 2,000L rainwater tank connected for each toilet per dwelling (where applicable).
- A revised BESS assessment that includes rainwater tanks, NatHERS inputs and electric hot water systems.

BESS Information Summary	Project Overall Score: 51%		
	Fail	Best Practice	Design Excellence
	(<49%)	(50-69%)	(>70%)
Dwelling Type: Residential			

BESS Category	Score	Initiatives
Management	16%	To be revised
		Energy rating (NatHERS) assessment to be undertaken Commitment to producing Building Users Guide
Water	50%	To be revised
		High WELS star rated water fittings, fixtures and appliances
		Potable water consumption reduced by 27% compared to same building following minimum standards.
Energy	50%	Requires update
		All electric development 6.5-star energy rating assessment to be undertaken Electric heat pumps to be installed
		Energy use savings of 18% compared to the same building following minimum standards.

2.3.1 Town Planning Application - No. 639-649 Springvale Road, Springvale South (Planning Application No. PLN22/0359 & PLN22/0361) (Cont.)

Stormwater	100%	
		Stormwater design meets industry best practice requirements though water quality contributions to Melbourne Water as part of subdivision process.
IEQ	60%	
		Double glazing specified to all habitable room windows Cross ventilation achieved to all habitable room windows
Transport	33%	
		bicycle parking space allocated to garage areas for all occupants and visitors
Waste	50%	
		Spatial provision of waste receptacles to receive organic waste
Urban Ecology	62%	
		36% of the site is vegetated Tap and floor waste to each dwelling P.O.S for gardening
Innovation	0%	

PLN22/0361 (Subdivision Application)

As required by the General Residential Zone that applies to this site, the subdivision must be assessed against the objectives and standards of those listed in the table to Clause 32.08-3. An assessment against Clause 56 is included at the end of this report at Attachment 7. The proposal would comply with each of the relevant requirements of Clause 56, subject to conditions to ensure all lots are provided with access and services prior to Statement of Compliance.

The subdivision of the land provides for a variety of lot sizes which contribute housing affordability and housing diversity for the area. The development outcomes shown in planning permit application PLN22/0359 show that the subdivision will achieve the neighbourhood character outcomes sought by the planning scheme. Given the subdivision is tied to a development concurrently assessed under planning permit application PLN22/0359, permit conditions can be included to ensure the development is constructed on the land in accordance with the development permit. It should be noted that the subdivision application should only be approved if the development application is also approved.

2.3.1 Town Planning Application - No. 639-649 Springvale Road, Springvale South (Planning Application No. PLN22/0359 & PLN22/0361) (Cont.)

Staging of the subdivision

Stage 1 would include the subdivision of lots 1 to 31, creation of all common property on the western side of Waddington Crescent, the creation of road reserves for Waddington Crescent and the Springvale Road service road. Stage 2 would include the subdivision of lots 32-60 and creation of all common property on the eastern side of Waddington Crescent.

The staging plan follows a logical sequencing and is considered acceptable given that all access and servicing required for each stage will be constructed in each stage prior to Statement of Compliance. Permit conditions can ensure that the public open space contribution for the whole development is paid prior to Statement of Compliance for the first stage (as discussed below).

Public Open Space contribution

Pursuant to Clause 53.01 of the Greater Dandenong Planning Scheme, a person who proposes to subdivide land must make a contribution to the Council for public open space. A public open space contribution has not yet been paid for this site. Permit conditions can require the public open space contribution (see condition 4 of recommendation part 2) and the permit holder will be required to make this payment before a Statement of Compliance is issued under the *Subdivision Act 1988* for the first stage.

Variation and removal of easement

As neither Melbourne Water nor Council's Civil or Asset Departments objected to the removal of the easements, it is considered that the interests of all affected people have been considered and is therefore acceptable for the easements to be varied.

Conclusion

The applications have been assessed against the relevant requirements of the Greater Dandenong Planning Scheme and are considered appropriate to the site in which it is located, subject to conditions. Importantly, the proposal will complete the missing connection of Waddington Crescent and extend the service lane and footpaths along Springvale Road, improving walkability of the road network. The dwellings have been designed to respect the existing and preferred neighbourhood character, will provide housing diversity, significant landscaping opportunities and will provide good level of amenity for future occupants while also ensuring no unreasonable off-site amenity impacts to existing neighbouring properties. In addition, the proposal provides surplus car parking above and beyond the car parking requirement in the Greater Dandenong Planning Scheme.

Recommendation

This recommendation includes 2 parts:

- Recommendation part 1: PLN22/0359 (the development application) and
- Recommendation part 2: PLN22/0361 (the subdivision application). Note: recommendation 2 can only be considered if recommendation 1 is approved.

2.3.1 Town Planning Application - No. 639-649 Springvale Road, Springvale South (Planning Application No. PLN22/0359 & PLN22/0361) (Cont.)

Recommendation Part 1: PLN22/0359 (the development application)

That Council resolves to issue a Notice of Decision to grant a permit in respect of the land known and described as L1LP19328, L2 LP19328, L1 TP141223D, L1 LP71572, L1 LP73056, 639-649 Springvale Road, Springvale South for the purpose of the staged development of the land for dwellings and alteration and creation of access to a road in a Transport 2 Zone in accordance with the endorsed plans, subject to the following conditions:

- 1. Before the development starts, amended plans to the satisfaction of the Responsible Authority must be submitted to and approved by the Responsible Authority. The amended plans must be drawn to scale with dimensions. The amended plans must be generally in accordance with the plans submitted and assessed with the application but modified to show:**
 - 1.1 The Springvale Road elevation correctly labelled as ‘west’ elevation.**
 - 1.2 The Waddington Crescent elevations labelled with the correct orientations.**
 - 1.3 The eastern elevation of the garages to dwellings 4-12 and the western elevation of the garages to dwellings 20-27.**
 - 1.4 The northern elevation of dwellings 12, 27, 31, 32, 56 and 55.**
 - 1.5 Storage space within garages relocated to be clear of the car space dimensions required by Design Standard 2 in Clause 52.06-9.**
 - 1.6 Location of mail boxes.**
 - 1.7 Dwelling 19 east facing living room window sill height lowered and the side fence to Waddington crescent set back behind the east facing living room window, to provide passive surveillance to Waddington Crescent.**
 - 1.8 Dwelling 36 west facing living room window sill height lowered and the side fence to Waddington crescent set back behind the west facing living room window, to provide passive surveillance to Waddington Crescent.**

2.3.1 Town Planning Application - No. 639-649 Springvale Road, Springvale South (Planning Application No. PLN22/0359 & PLN22/0361) (Cont.)

- 1.9 Dwelling 19 first floor rear bedroom and ensuite flipped, to allow the bedroom window to face Waddington Crescent, with a clear outlook to the street.**

- 1.10 A pedestrian connection from Springvale Road to Waddington Crescent, located along the northern side of dwellings 12 and 27. This is to be achieved by converting dwelling 13 garage to a single garage and deleting dwelling 15. The pedestrian connection along the northern side of dwelling 12 is to be designed with a minimum dimension of 3m wide and to contain a footpath and landscaping. The pedestrian connection along the northern side of dwelling 27 is to be a separated pedestrian path by deleting of the common property car spaces to the north of dwelling 27.**

- 1.11 Spatial depiction of proposed services (e.g. domestic hot water heat pumps, air conditioning condensers, rainwater tanks, solar panels etc).**

- 1.12 Any other measures associated with the revised Sustainability Management Plan (SMP).**

- 1.13 Dwelling 30 and 31 garage setback increased to 5.4 metres instead of 4.9 metres.**

- 1.14 Landscaping between dwelling 44 and 45 driveways deleted.**

- 1.15 The loop accessway in the eastern portion of the site designed as a one (1) way accessway with appropriate line marking and signage to Council satisfaction.**

- 1.16 All visitor parking bays within private roads dimensioned (length and width)**

- 1.17 Bin collection location shown on the site plans**

- 1.18 Details of the internal roads including longitudinal and cross section**

2.3.1 Town Planning Application - No. 639-649 Springvale Road, Springvale South (Planning Application No. PLN22/0359 & PLN22/0361) (Cont.)

- 2. Prior to the endorsement of plans as per condition 1, and before any trees or vegetation are removed, an amended Landscape Plan for all dwelling private open space areas and all common property, to the satisfaction of the Responsible Authority, must be submitted to and approved by the Responsible Authority. The Landscape Plan must be prepared by a person or firm with suitable qualifications to the satisfaction of the Responsible Authority, drawn to scale with dimensions provided. The Landscape Plan must show:**
 - 2.1 Plans to accord with condition 1 above;**
 - 2.2 The site at a scale of 1:100/200, including site boundaries, existing and Proposed buildings, neighbouring buildings, car parking, access and exit points, indicative topography and spot levels at the site corners, existing and proposed vegetation, nature strip trees, easements and landscape setbacks;**
 - 2.3 Details of the proposed layout, type and height of fencing;**
 - 2.4 Legend of all plant types, surfaces, materials and landscape items to be used including the total areas of garden and lawn;**
 - 2.5 A plant schedule giving a description of botanical name, common name, mature height and spread, pot size, purchase height (if a tree) and individual plant quantities;**
 - 2.6 Any paving or deck areas within the secluded open space area of the proposed dwelling on a permeable base.**
 - 2.7 At least one (1) canopy tree with a minimum planting height of 1.5 metres within the rear secluded private open space areas of all dwellings.**
- 3. Except with the prior written consent of the Responsible Authority, the layout of the land and the size, design and location of the buildings and works permitted must always accord with the endorsed plan and must not be altered or modified.**
- 4. Except with the prior written consent of the Responsible Authority, the approved buildings in each stage must not be occupied until all buildings and works and the conditions of this permit have been complied with for that stage.**

2.3.1 Town Planning Application - No. 639-649 Springvale Road, Springvale South (Planning Application No. PLN22/0359 & PLN22/0361) (Cont.)

- 5. Before any dwellings are occupied, all piping and ducting above the ground floor storey of the building, except downpipes, must be concealed to the satisfaction of the Responsible Authority.**
- 6. Service units, including air conditioning/heating units, must not be located on any of the balcony areas or where they will be visible from any public area.**
- 7. Except with the prior written consent of the Responsible Authority, floor levels shown on the endorsed plan/s must not be altered or modified.**
- 8. Before the dwellings are occupied, the development must be provided with external lighting capable of illuminating access to each garage, car parking space and pedestrian walkway. Lighting must be located, directed and shielded to the satisfaction of the Responsible Authority so as to prevent any adverse effect outside the land.**
- 9. Before the dwellings are occupied, the obscure glazing to the windows shown on the endorsed plans must be provided through frosted glass or similarly treated glass. Adhesive film or similar removable material must not be used. All glazing must at all times be maintained to the satisfaction of the Responsible Authority.**
- 10. Before the dwellings are occupied, the privacy screens and other measures to prevent overlooking as shown on the endorsed plans must be installed to the satisfaction of the Responsible Authority.**

All privacy screens and other measures to prevent overlooking as shown on the endorsed plans must at all times be maintained to the satisfaction of the Responsible Authority

- 11. Prior to the endorsement of plans under condition 1 the applicant is to submit a revised Sustainability Management Plan to the satisfaction of the Responsible Authority. The revised SMP must be generally in accordance with the design initiatives, commitments and assessment tool inputs included in the SMP (prepared by Sustainable Development Consultants, ref s4673, Jul 6 2022) but modified to include:**

2.3.1 Town Planning Application - No. 639-649 Springvale Road, Springvale South (Planning Application No. PLN22/0359 & PLN22/0361) (Cont.)

- 11.1 Submission of a preliminary energy efficiency (NatHERS) rating for each dwelling type that achieves an energy rating of 6.5 stars as an average across the site. The assessment must include a sample of at least two (2) configurations of dwelling types 1, 2, 3, 4 and 6. The energy rating assessment, including inputs and certificates must be included in the appendix of the SMP.**
- 11.2 Revised Energy section that includes confirmed hot water system specification for all dwellings including any boosting (where applicable).**
- 11.3 Revised energy section that specifies heating and cooling options and recommended performance rating for purchaser options.**
- 11.4 Revised water efficiency section that includes a 2,000L rainwater tank connected for each toilet per dwelling (where applicable).**
 - A revised BESS assessment that includes the following:**
 - 11.4.1 Selection of management credit 2.2**
 - 11.4.2 Revised water section that includes specification of rainwater tanks and connections where applicable**
 - 11.4.3 Revised energy section that includes updated energy rating (NatHERS) inputs as per the preliminary energy rating**
 - 11.4.4 Revised energy section that specifies the hot water system as an electric heat-pump in accordance with the energy section of the SMP.**
- 12. The provisions, recommendations and requirements of the endorsed SMP must be implemented and complied with to the satisfaction of the Responsible Authority. The documentation must not be altered without the prior written consent of the Responsible Authority.**

2.3.1 Town Planning Application - No. 639-649 Springvale Road, Springvale South (Planning Application No. PLN22/0359 & PLN22/0361) (Cont.)

- 13. Prior to the occupation of the development in each stage, approved under this permit, a report from the author of the Sustainability Management Plan (SMP) approved pursuant to this permit, or similarly qualified person or company, must be submitted to the Responsible Authority. The report must be to the satisfaction of the Responsible Authority and must confirm that all measures specified in the SMP have been implemented in accordance with the approved plan.**

- 14. Prior to commencement of works, a functional layout plan, to the satisfaction of the Responsible Authority, detailing the proposed service road and Waddington Crescent connection must be submitted to the Responsible Authority. The proposed road connection must be in accordance with Council standard SD001 and SD004. A service offset table detailing all proposed services must also be provided. When approved, the Functional layout plan will be endorsed and form part of the planning permit.**

- 15. Before construction starts, a set of SUBDIVISION DESIGN DRAWINGS, plus an electronic copy in DXF or AutoCAD DWG format must be submitted to the Responsible Authority for approval purposes. A set of SUBDIVISION DESIGN DRAWINGS must include but not necessarily be limited to -**
 - 15.1 CIVIL WORKS - according to City of Greater Dandenong's Subdivision Design Manual.**

 - 15.2 URBAN & LANDSCAPE DESIGN for Waddington Crescent and Springvale Road - Urban & Landscape Design to include:**
 - 15.2.1 a survey (including botanical names) of all existing vegetation to be retained and/or removed**

 - 15.2.2 buildings and trees (including botanical names) on neighbouring properties within three (3) metres of the boundary**

 - 15.2.3 details of surface finishes of pathways and driveways**

 - 15.2.4 a planting schedule of all proposed trees, shrubs and ground covers, including botanical names, common names, pot sizes, sizes at maturity, and quantities of each plant. All species selected must be to the satisfaction of the Responsible Authority.**

2.3.1 Town Planning Application - No. 639-649 Springvale Road, Springvale South (Planning Application No. PLN22/0359 & PLN22/0361) (Cont.)

- 15.2.5** landscaping and planting within all open areas of the site
 - 15.2.6** (specify number) canopy trees (minimum two (2) metres tall when planted) in the following areas: (specify location)
 - 15.2.7** details of the in-ground irrigation system.
 - 15.2.8** details & location of any fencing required for public open space areas.
 - 15.2.9** details & location of any structures & treatments such as gateway structures, signage, bollards etc.
 - 15.2.10** A 3-year landscape maintenance period will apply at the practical completion of the landscape works.
- 15.3** **LIGHTING DESIGN** - Lighting to be designed in accordance with AS/NZS 1158.

All documentation shall be to the satisfaction of the Responsible Authority.

- 16.** Provision must be made for the drainage of the site including landscaped and pavement areas, all to the satisfaction of the Responsible Authority.
- 17.** The connection of the internal drainage infrastructure to the Legal Point of Discharge (LPD) must be to the satisfaction of the Responsible Authority.
- 18.** Collected stormwater must be retained onsite and discharged into the drainage system at pre-development peak discharge rates as stated in the LPD approval letter. Approval of drainage plan including any retention system within the property boundary is required.
- 19.** Prior to occupation of the development, The Waste Management Plan and site plan is required to be updated to reflect showing the bin storage and presentation locations and how the measures to mitigate the risk with the collection vehicle manoeuvres.

2.3.1 Town Planning Application - No. 639-649 Springvale Road, Springvale South (Planning Application No. PLN22/0359 & PLN22/0361) (Cont.)

20. Prior to the issue of any occupancy permit for the development, the owner of the land must enter into an agreement under Section 173 of the Planning and Environment Act 1987 with the Responsible Authority, to provide for the following:

20.1 Waste generated from the dwellings on the subject site be serviced by a private contractor providing waste collection services in accordance with the endorsed Waste Management Plan.

20.2 All domestic, recyclable and green waste receptacles for dwellings must be located in the appropriate collection points displayed along the common property on collection day.

20.3 The Agreement is to be applied to each subsequent lot title created from the parent title.

The owner to cover all costs relating to the preparation and registration of the Agreement (including costs incurred by the Responsible Authority).

21. Prior to commencement of works, a Stormwater Management Plan with detail calculation for major storm event with WSUD feature is to be provided.

22. Final surface levels of the proposed development are to be provided.

23. The minimum finished floor level of the proposed dwellings must be set at least 300mm above the top of the kerb level in front of the units subject to final surface level of the proposed development.

24. Access to the site and any associated roadwork must be constructed, all to the satisfaction of the Responsible Authority. Any vehicle crossing no longer required must be removed and reinstate with kerb and channel in accordance with Council Standards.

25. Letterboxes and all other structures (including visually obstructive fencing and landscaping) should be constructed to a maximum height of 900mm or relocated clear of a splayed area (2m x 2.5m) along the frontage road at access points in accordance with Dandenong Planning Scheme Clause 52.06-9.

26. Prior to the occupation of the dwellings in each stage, all parking areas and accessways for that stage must be:

2.3.1 Town Planning Application - No. 639-649 Springvale Road, Springvale South (Planning Application No. PLN22/0359 & PLN22/0361) (Cont.)

- 26.1** constructed and available for use in accordance with the plan approved by the responsible authority;
 - 26.2** formed to such levels and drained so that they can be used in accordance with the plan; and
 - 26.3** line-marked or provided with some other adequate means of showing the car parking spaces.
- 27.** Car spaces, accessways and pedestrian paths must be maintained and kept available for these purposes at all times
- 28.** Before the development starts, a Construction Management Plan must be submitted to the Responsible Authority for approval. The Construction Management Plan must address, but is not limited to:
- 28.1** Hours of construction, control of noise and airborne matter, deliveries, vehicle access, worker car parking, damage to public assets, and contact numbers for complaints;
 - 28.2** All Traffic Management Plans for the site demolition, excavation, deliveries and other construction related activities that will affect vehicle and pedestrian traffic;
 - 28.3** The location of all areas on-site and off-site to be used for construction staff parking;
 - 28.4** A Parking Management Plan for all associated construction vehicles;
 - 28.5** All site sheds, portable toilet, storage and materials, etc. must be confined to the land;
 - 28.6** The covering and maintenance of all roads/storage areas/external stockpiles/or vacant areas to avoid dust nuisance to any residential and commercial premises;
 - 28.7** A truck wheel-wash must be installed and used so vehicles leaving the site do not deposit mud or other materials on roadways;

2.3.1 Town Planning Application - No. 639-649 Springvale Road, Springvale South (Planning Application No. PLN22/0359 & PLN22/0361) (Cont.)

- 28.8 No water containing oil, foam, grease, scum or litter will be discharged to the stormwater drainage system from the land;**
- 28.9 All stored wastes are kept in designated areas or covered containers that prevent escape into the stormwater system;**
- 28.10 The amount of mud, dirt, sand, soil, clay or stones deposited by vehicles on the abutting roads is minimised when vehicles are leaving the land; and**
- 28.11 No mud, dirt, sand, soil, clay or stones are washed into, or are allowed to enter the stormwater drainage system.**

When approved, the Construction Management Plan will be endorsed and will form part of this permit.

The provisions, recommendations and requirements of the endorsed Construction Management Plan must be implemented and complied with to the satisfaction of the Responsible Authority.

Country Fire Authority conditions

- 29. Before occupancy of any dwelling, operable above or below ground fire hydrants must be provided in accordance with the following requirements, or to satisfaction of FRV.**
- 30. The maximum distance between a hydrant and the rear of any building must be 120 m and hydrants must be no more than 200 m apart.**
- 31. Hydrants must be identified as specified in 'Identification of Street Hydrants for Firefighting purposes' available under publications on the Country Fire Authority web site (www.cfa.vic.gov.au).**
- 32. Roads must be constructed to a standard so that they are accessible in all weather conditions and capable of accommodating a vehicle of 15 tonnes for the trafficable road width.**

2.3.1 Town Planning Application - No. 639-649 Springvale Road, Springvale South (Planning Application No. PLN22/0359 & PLN22/0361) (Cont.)

- 33. The average grade must be no more than 1 in 7 (14.4%) (8.1 degrees) with a maximum of no more than 1 in 5 (20%) (11.3 degrees) for no more than 50 metres. Dips must have no more than a 1 in 8 (12%) (7.1 degree) entry and exit angle.**
- 34. Curves in driveway must have a minimum radius of 10 metres.**
- 35. Must provide a minimum trafficable width of 3.5 metres, be clear of encroachments 4 metres vertically and have no obstructions within 0.5 metres either side of the formed width of the road, to the satisfaction of the Responsible Authority.**

Head, Transport for Victoria conditions

- 36. Prior to the commencement of the building and works a Functional Layout Plan must be submitted to and approved by the Head, Transport for Victoria. When approved by the Head, Transport for Victoria, the plans must be endorsed by the Responsible Authority and will then form part of the permit. The plans must be generally in accordance with the plans date stamped July 2022 and annotated A201, A202 and A203 but modified to show:
 - 36.1 Details of any works required for the construction of the Springvale Road proposed service road extension including features such as pavement, kerb/shoulders, line marking, power poles, trees and other road furniture within 100 metres of the proposed access****
- 37. Prior to the commencement of the building and works a detailed construction plan must be submitted to and approved by the Head, Transport for Victoria.**
- 38. Prior to the occupation of the development construction on the Springvale Road proposed service road extension must be completed to the satisfaction of the Head, Transport for Victoria.**
- 39. Prior to commencement of the use all disused or redundant vehicle crossings must be removed, and the area reinstated to kerb and channel to the satisfaction of and at no cost to the Head, Transport for Victoria.**
- 40. The demolition and construction of the development must not disrupt bus operations on Springvale Road without the prior written consent of the Head, Transport for Victoria.**

2.3.1 Town Planning Application - No. 639-649 Springvale Road, Springvale South (Planning Application No. PLN22/0359 & PLN22/0361) (Cont.)

- 41. Any request for written consent to disrupt bus operations on Springvale Road during the demolition and construction of the development must be submitted to the Head, Transport for Victoria not later than 8 weeks prior to the planned disruption and must detail measures that will occur to mitigate the impact of the planned disruption.**

Melbourne Water conditions

- 42. A Build Over application must be submitted online for Melbourne Water's review and approval prior to finalising plans and prior to any construction of permanent or temporary structures, demolition of structures existing structures or tree removal within 5m of a Melbourne Water asset.**

- 43. Any building/structure including footings, eaves etc. must be set outside any easement or a minimum 2.2 metre laterally clear of the outside edge of the Melbourne Water Asset , whichever is greater.**

- 44. A Pre and Post CCTV inspection of the underground drain is required to be carried out at the cost of**

the developer in accordance with WSA 05-2013 Conduit Inspection Reporting Code of Australia. The

nearest access manhole is to be referenced in the CCTV. Melbourne Water access permit to this manhole will be required;

- 45. The exact location of MW's underground drain is to be located by a licensed surveyor as per MW's Asset Proving Standard (to quality level B or higher as per AS5488).**

- 46. No services are to be installed across any Melbourne Water Asset or within any easements or owned land that are in favour of Melbourne Water unless approval in writing has been granted by Melbourne Water. A separate Utility Installation application will need to be submitted.**

- 47. Landscaping plans which show that earthworks and paving will not impact on any junction pits located along the east boundary and demonstrate compliance with Melbourne Water's landscaping requirements for the land which is located adjacent to Melbourne Water's asset.**

2.3.1 Town Planning Application - No. 639-649 Springvale Road, Springvale South (Planning Application No. PLN22/0359 & PLN22/0361) (Cont.)

- 48. Any new or modified stormwater connection shall be made to Council's drainage system. In the event that connection cannot be made to Council's system a separate application is necessary for any new or modified stormwater connection or alteration to Melbourne Water's drainage system (i.e. junction pits) and shall require approval from Melbourne Water. Evidence will need to be provided by Council regarding the legal point of discharge.**

Permit expiry

- 49. This permit will expire if:**

- 49.1 The development or any stage of it does not start within two (2) years of the date of this permit, or**
- 49.2 The development or any stage of it is not completed within four (4) years of the date of this permit.**

Before the permit expires or within six (6) months afterwards the owner or occupier of the land may in writing request the Responsible Authority to extend the expiry date.

The owner or occupier of the land may in writing request the Responsible Authority to extend the expiry date to complete the development or a stage of the development if:

- (a) the request for the extension is made within twelve (12) months after the permit expires; and**
- (b) the development or stage started lawfully before the permit expired.**

Permit Notes

- Prior to works commencing the developer will need to obtain an Asset Protection Permit from Council.**
- Any works undertaken within the road reservation and easements will require the developer to obtain a Civil Works Permit from Council.**

2.3.1 Town Planning Application - No. 639-649 Springvale Road, Springvale South (Planning Application No. PLN22/0359 & PLN22/0361) (Cont.)

- **A drainage plan approval fee is to be paid to Council prior to the issue of approved drainage plans. Please contact the Civil Development department for the current schedule of fees.**
- **A flood dispensation is to be obtain prior to issue of Building Permit.**
- **The proposed development has probability of flooding from Melbourne water's drainage system. Melbourne water's referral is required.**
- **The above property is subject to uncontrolled overland flow through the property.**
- **A Building Approval is required prior to the commencement of the approved development. This planning permit does not constitute any building approval.**
- **Approval of any retention system within the property boundary is required by the relevant building surveyor.**
- **Before commencement of the development occurs, the applicant should contact the City of Greater Dandenong's Civil Development and Design Unit regarding legal point of discharge, new crossings, building over easements, etc.**
- **As this is an established site, the proposed internal drainage should be connected to the existing legal point of discharge. The applicant may apply for local drainage information, if available; otherwise on site verification should be undertaken by the applicant.**
- **A Vehicle Crossing Permit must be obtained from Council for all vehicular crossings prior to construction of the crossings. You may be required to apply for a Asset Protection Permit from Council's engineering services. Queries regarding engineering requirements can be directed to Council's general phone number on 8571 1000.**
- **No buildings or works shall be constructed over any easement without the written consent of the relevant authorities.**

Head, Transport for Victoria notes

- **The proposed development requires reinstatement of disused crossovers to kerb and channel. Separate approval under the Road Management Act 2004 for this activity may be required from the Head, Transport for Victoria. Please contact DoT (Roads) prior to commencing any works.**
- **Foreseen disruptions to bus operations and mitigation measures must be communicated to Department of Transport eight (8) weeks prior by phone 1800 800 007 or emailing customerservice@transport.vic.gov.au**

2.3.1 Town Planning Application - No. 639-649 Springvale Road, Springvale South (Planning Application No. PLN22/0359 & PLN22/0361) (Cont.)

Recommendation part 2: PLN22/0361 (the subdivision application);

That Council resolves to issue a Notice of Decision to grant a permit in respect of the land known and described as L1LP19328, L2 LP19328, L1 TP141223D, L1 LP71572, L1 LP73056, 639-649 Springvale Road, Springvale South for the purpose of the staged subdivision of land and removal and variation of easements in accordance with the endorsed plans subject to the following conditions:

- 1. Before the endorsement of plans and the certification of the Plan of Subdivision for any stage, an amended plan drawn to scale and dimensioned must be submitted to the Responsible Authority for approval. When approved the plan will be endorsed, and then form part of this permit. The plan must be drawn to scale and must be in accordance with the plan submitted with the application but modified to show:**
 - 1.1 A subdivision layout in accordance with the development layout shown on plans endorsed under development permit PLN22/0359.**
 - 1.2 The loop accessway in the eastern portion of the site designed as a one (1) way accessway with appropriate line marking and signage to Council satisfaction.**
 - 1.3 Plans to meet condition 23 of this permit.**
- 2. The subdivision as shown on the endorsed plans must not be altered, unless with the written consent of the Responsible Authority.**
- 3. Prior to the issue of a Statement of Compliance for each stage, the owner of the land must either:**
 - 3.1 Complete the development of all of the land including all drainage works in the subdivision for that stage in accordance with Planning Permit No. PLN22/0359 or any amended or subsequent permit; or**
 - 3.2 Complete all common property, including drainage works, civil works, lighting and access provisions to each lot for that stage and enter into an agreement under Section 173 of the *Planning & Environment Act 1987* with the Responsible Authority to provide for:**

2.3.1 Town Planning Application - No. 639-649 Springvale Road, Springvale South (Planning Application No. PLN22/0359 & PLN22/0361) (Cont.)

- 3.2.1 The development of all the land in the subdivision to be in accordance with Planning Permit No. PLN22/0359, or any amended or subsequent permit;**
- 3.2.2 The owner to cover all costs relating to the preparation and registration of the Agreement (including costs incurred by the Responsible Authority).**

All to the satisfaction of the Responsible Authority.

- 4. Prior to the issue of the statement of compliance, the owner of the land is required to pay to the Responsible Authority a percentage of the site value of all the land in the subdivision (as valued by Council) as an Open Space Contribution.**
- 5. The owner of the land must enter into an agreement with:**
 - 5.1 a telecommunications network or service provider for the provision of telecommunication services to each lot shown on the endorsed plan in accordance with the provider's requirements and relevant legislation at the time; and**
 - 5.2 a suitably qualified person for the provision of fibre-ready telecommunication facilities to each lot shown on the endorsed plan in accordance with any industry specifications or any standards set by the Australian Communications and Media Authority, unless the applicant can demonstrate that the land is in an area where the National Broadband Network will not be provided by optical fibre.**
- 6. Before the issue of a Statement of Compliance for any stage of the subdivision under the Subdivision Act 1988, the owner of the land must provide written confirmation from:**
 - 6.1 a telecommunications network or service provider that all lots are connected to or are ready for connection to telecommunications services in accordance with the provider's requirements and relevant legislation at the time; and**

2.3.1 Town Planning Application - No. 639-649 Springvale Road, Springvale South (Planning Application No. PLN22/0359 & PLN22/0361) (Cont.)

- 6.2 a suitably qualified person that fibre-ready telecommunication facilities have been provided in accordance with any industry specifications or any standards set by the Australian Communications and Media Authority, unless the applicant can demonstrate that the land is in an area where the National Broadband Network will not be provided by optical fibre.**
- 7. Provision must be made for the drainage of each lot shown on the approved Plan of Subdivision in accordance with plans and specifications to be submitted to and approved by the Responsible Authority, prior to occupation of the site, all to the satisfaction of the Responsible Authority.**
- 8. All proposed easements and sites for existing or required utility services and roads must be set aside in the plan of subdivision submitted for certification in favour of the relevant authority for which the easement or site is created.**
- 9. Prior to the commencement of any works, including roadworks, a Site Environmental Management Plan (SEMP) for each stage of the subdivision must be submitted to the Responsible Authority for approval. Once approved the SEMP will be endorsed and will form part of the Permit and then must be adhered to, all to the satisfaction of the Responsible Authority: The SEMP must be prepared in accordance with the *Council Specification Series, Construction*, in particular Sections 211 Control of Erosion and Sedimentation; 212 Clearing and Grubbing and 213 Earthworks. The SEMP must show as appropriate:**
- 9.1 The goals and objectives of the SEMP.**
- 9.2 A Vegetation Management Plan that provides the details of management, protection and rehabilitation of vegetation to be retained.**
- 9.3 Measures to be taken to ensure minimal disturbance to native flora and fauna, including the provision of buffers.**
- 9.4 Erosion, siltration, dust, run-off and litter controls during construction.**
- 9.5 Indicate all provisions into and throughout the site by vehicles, including waste collection vehicles.9.1**

2.3.1 Town Planning Application - No. 639-649 Springvale Road, Springvale South (Planning Application No. PLN22/0359 & PLN22/0361) (Cont.)

- 9.6 Detail methods of restricting site access to pedestrians and vehicles not related to works permitted under this permit.**
- 9.7 Any other matters as required by the Responsible Authority.**
- 10. During construction periods and afterwards, until the land is occupied, the owner must provide adequate precautions to prevent the emission of dust, land vibration and storm water runoff from the land, all to the satisfaction of the Responsible Authority.**
- 11. The owner shall obtain and where directed install street numbers for each of the lots shown on the Plan of Subdivision from Council to the satisfaction of Council.**
- 12. Permanent survey marks must be installed as shown on the approved engineering/construction plans. Such marks must be levelled to the Australian Height Datum and co-coordinated to the Australian Map Grid. Sketches of the location of the permanent survey marks must be submitted to the Responsible Authority before it takes responsibility for the future care and maintenance of the works.**
- 13. Street names to be used in the subdivision must be submitted to Council for approval prior to the certification of any plan of subdivision.**
- 14. Prior to the Statement of Compliance for each stage being issued the following must be satisfied.**
- 14.1 all civil works, including landscaping & lighting must be completed in accordance with the approved engineering plans and to the satisfaction of the Responsible Authority.**
- 14.2 Fees and Bonds to be paid to Council's satisfaction.**
- 14.3 Receipt of "as constructed" recorded asset information in digital format to include road and drainage data as per "D-Spec" and "R-Spec" (the Consultant/Developer Specifications for the delivery of road and drainage data to Local Governments). Furthermore, plan details shall be provided in both PDF. and digital AutoCAD format.**

2.3.1 Town Planning Application - No. 639-649 Springvale Road, Springvale South (Planning Application No. PLN22/0359 & PLN22/0361) (Cont.)

South East Water conditions

- 15. The owner of the subject land must enter into an agreement with South East Water for the provision of drinking water supply and fulfil all requirements to its satisfaction.**
- 16. The owner of the subject land must enter into an agreement with South East Water for the provision of sewerage and fulfil all requirements to its satisfaction.**
- 17. Prior to certification, the Plan of Subdivision must be referred to South East Water, in accordance with Section 8 of the Subdivision Act 1988.**
- 18. All lots on the Plan of Subdivision are to be provided with separate connections to our drinking water supply and sewerage systems.**
- 19. The certified Plan of Subdivision will need to show sewerage supply easements over all existing and/or proposed South East Water sewer mains located within the land, to be in favour of South East Water Corporation pursuant to Section 12(1) of the Subdivision Act.**

Country Fire Authority conditions

- 20. Prior to issue of a Statement of Compliance under the Subdivision Act 1988, the following requirements must be met to the satisfaction of the FRV:**
 - 20.1 Above or below ground operable hydrants must be provided. The maximum distance between these hydrants and the rear of all building envelopes (or in the absence of building envelopes, the rear of the lots) must be 120 metres and the hydrants must be no more than 200 metres apart. These distances must be measured around lot boundaries.**
 - 20.2 The hydrants must be identified with marker posts, road reflectors and white painted triangles as applicable to the satisfaction of Fire Rescue Victoria.**
- 21. Roads must be constructed to a standard so that they are accessible in all weather conditions and capable of accommodating a vehicle of 15 tonnes for the trafficable road width.**

2.3.1 Town Planning Application - No. 639-649 Springvale Road, Springvale South (Planning Application No. PLN22/0359 & PLN22/0361) (Cont.)

- 21.1 Curves must have a minimum inner radius of 10 metres.**
- 21.2 Have a minimum trafficable width of 3.5 metres and be clear of encroachments for at least 0.5 metres on each side and 4 metres above the access way.**
- 21.3 Roads more than 60m in length from the nearest intersection must have a turning circle with a minimum radius of 8m (including roll-over kerbs if they are provided) T or Y heads of dimensions specified by FRV may be used as alternatives.**

Comdain (Multinet Gas) conditions

- 22. A Statement of Compliance be obtained from Multinet Gas prior to the plan of subdivision being released from the Titles Office.**

Head, Transport for Victoria conditions

- 23. Before the plan of subdivision is submitted to the Responsible Authority for certification under the Subdivision Act 1988, amended subdivision plans must be submitted to and approved by the Responsible Authority. The plans must be generally in accordance with the plan of subdivision submitted with the application but modified to show:**
 - 23.1 Any land set aside as Road must be labelled "ROAD" on the plan of subdivision in favour of the Responsible Authority (Council).**

Melbourne Water conditions

- 24. Before the plan of subdivision is certified under the Subdivision Act 1988, an easement is to be created with the following details:**
 - 24.1 Purpose: Drainage**
 - 24.2 Width: 6.5 m placed centrally over Edith Road Drainage Scheme drain**
 - 24.3 In favour of: Melbourne Water Corporation**

2.3.1 Town Planning Application - No. 639-649 Springvale Road, Springvale South (Planning Application No. PLN22/0359 & PLN22/0361) (Cont.)

The exact location of the drain is to be located by a licensed surveyor as per MW's Asset Proving Standard (to quality level B or higher as per AS5488). Before Certification, a feature plan must be submitted showing the location of the easement and drain on the proposed plan of subdivision.

The drain consists of 1.575 m diameter reinforced concrete running in the vicinity of the east boundary.

Permit expiry

25. This permit will expire if;

- 25.1 The plan of subdivision for Stage 1 is not certified within two (2) years of the issue date of this permit; or**
- 25.2 Each subsequent stage is not certified within two (2) years of the previous stage being certified.**

Before the permit expires, or within six (6) months afterwards, the owner or occupier of the land may in writing request the Responsible Authority to extend the expiry date for the certification of the Plan of Subdivision only.

The certified plan is valid for 5 years from the date of certification.

Notes

- The permit holder and / or owner must ensure that the buildings are in conformity with relevant Building Regulations. This includes, but is not limited to, the fire rating of any structure or windows on or near proposed boundaries of the lots.
- The Public Open Space Contribution percentage is to be determined pursuant to the Schedule to Clause 53.01 of the Greater Dandenong Planning Scheme.
- The following South East Water agreement options are available:
 - 1) Application to enter into a Development Agreement-Works – If South East Water reticulated sewer/water/recycled water (as applicable) is required to be extended to service lots within the development.
 - 2) Application to enter into an agreement-Non Works – If South East Water reticulated sewer/water/recycled water (as applicable) is available to the development and the owner only requires Statement of Compliance to release the titles (i.e. subdivision prior to building).

2.3.1 Town Planning Application - No. 639-649 Springvale Road, Springvale South (Planning Application No. PLN22/0359 & PLN22/0361) (Cont.)

3) Plumbing Industrial, Commercial, Units & Private Water application – If South East Water reticulated sewer/water/recycled water (as applicable) is available to the development and the owner wishes to commence construction of the building/s (i.e. building prior to subdivision).

To lodge an application please visit our website:

- The required forms to be submitted to Council in relation to telecommunications conditions can be found at the Advisory Note 49 – Telecommunications Services and Facilities in Subdivisions.
- For subdivisions without existing infrastructure on the street where an extension is required to the existing telecommunications network (such as new poles, lines, pits, towers or satellite dishes), the Australian Communications and Media Authority (ACMA) has a list of carriers (owners of a telecommunications network) that can provide written confirmation to a Council that all lots are connected to or ready for connection to telecommunications services at <http://www.acma.gov.au/Industry/Telco/Carriers-and-service-providers/Licensing/register-of-licensed-carriers-licensing-i-acma>
- For subdivisions with existing infrastructure on the street where lots have access to and can connect to the existing telecommunications network on an adjoining street through the installation of a starter conduit or lead-in connection only, a telecommunications network or service provider can also be a person or organisation that is qualified to install the starter conduit or lead-in connections and supporting infrastructure (usually through lead-in conduit or lead-in trenching) from the existing telecommunications network to a new lot or multi-lot building. To determine if your cabler is registered, please consult: <http://www.acma.gov.au/theACMA/Library/Corporate-library/Forms-and-registers/is-your-cabler-registered>
- In relation to providing pit and pipe design and build fibre ready services the NBN Co has provided a list of some of the pit and pipe suppliers and manufacturers at <http://www.nbnco.com.au/assets/documents/pit-and-pipe-supplier-list.pdf>
- If you have a condition on your permit requiring the owner to enter into agreements with telecommunication and fibre ready services, the owner/developer should enter into these agreements as soon as possible; the agreement can take weeks to be processed and this may delay statement of compliance being issued. The statement of compliance will not be issued unless evidence of this agreement is provided from the authorised utility company; any submission from a contractor in relation to lead-ins in established areas must include documentation such as plans, photos of the lead-ins, and the registered person's qualifications.

2.3.1 Town Planning Application - No. 639-649 Springvale Road, Springvale South (Planning Application No. PLN22/0359 & PLN22/0361) (Cont.)

MINUTE 774

Moved by: Cr Sean O'Reilly
Seconded by: Cr Rhonda Garad

Recommendation Part 1: PLN22/0359 (the development application)

That Council resolves to issue a Notice of Decision to grant a permit in respect of the land known and described as L1LP19328, L2 LP19328, L1 TP141223D, L1 LP71572, L1 LP73056, 639-649 Springvale Road, Springvale South for the purpose of the staged development of the land for dwellings and alteration and creation of access to a road in a Transport 2 Zone in accordance with the endorsed plans, subject to the following conditions:

- 1. Before the development starts, amended plans to the satisfaction of the Responsible Authority must be submitted to and approved by the Responsible Authority. The amended plans must be drawn to scale with dimensions. The amended plans must be generally in accordance with the plans submitted and assessed with the application but modified to show:**
 - 1.1 The Springvale Road elevation correctly labelled as 'west' elevation.**
 - 1.2 The Waddington Crescent elevations labelled with the correct orientations.**
 - 1.3 The eastern elevation of the garages to dwellings 4-12 and the western elevation of the garages to dwellings 20-27.**
 - 1.4 The northern elevation of dwellings 12, 27, 31, 32, 56 and 55.**
 - 1.5 Storage space within garages relocated to be clear of the car space dimensions required by Design Standard 2 in Clause 52.06-9.**
 - 1.6 Location of mail boxes.**
 - 1.7 Dwelling 19 east facing living room window sill height lowered and the side fence to Waddington crescent set back behind the east facing living room window, to provide passive surveillance to Waddington Crescent.**

2.3.1 Town Planning Application - No. 639-649 Springvale Road, Springvale South (Planning Application No. PLN22/0359 & PLN22/0361) (Cont.)

- 1.8 Dwelling 36 west facing living room window sill height lowered and the side fence to Waddington crescent set back behind the west facing living room window, to provide passive surveillance to Waddington Crescent.**
- 1.9 Dwelling 19 first floor rear bedroom and ensuite flipped, to allow the bedroom window to face Waddington Crescent, with a clear outlook to the street.**
- 1.10 A pedestrian connection from Springvale Road to Waddington Crescent, located along the northern side of dwellings 12 and 27. This is to be achieved by converting dwelling 13 garage to a single garage and deleting dwelling 15. The pedestrian connection along the northern side of dwelling 12 is to be designed with a minimum dimension of 3m wide and to contain a footpath and landscaping. The pedestrian connection along the northern side of dwelling 27 is to be a separated pedestrian path by deleting of the common property car spaces to the north of dwelling 27.**
- 1.11 Spatial depiction of proposed services (e.g. domestic hot water heat pumps, air conditioning condensers, rainwater tanks, solar panels etc).**
- 1.12 Any other measures associated with the revised Sustainability Management Plan (SMP).**
- 1.13 Dwelling 30 and 31 garage setback increased to 5.4 metres instead of 4.9 metres.**
- 1.14 Landscaping between dwelling 44 and 45 driveways deleted.**
- 1.15 The loop accessway in the eastern portion of the site designed as a one (1) way accessway with appropriate line marking and signage to Council satisfaction.**
- 1.16 All visitor parking bays within private roads dimensioned (length and width)**
- 1.17 Bin collection location shown on the site plans**
- 1.18 Details of the internal roads including longitudinal and cross section**

2.3.1 Town Planning Application - No. 639-649 Springvale Road, Springvale South (Planning Application No. PLN22/0359 & PLN22/0361) (Cont.)

- 2. Prior to the endorsement of plans as per condition 1, and before any trees or vegetation are removed, an amended Landscape Plan for all dwelling private open space areas and all common property, to the satisfaction of the Responsible Authority, must be submitted to and approved by the Responsible Authority. The Landscape Plan must be prepared by a person or firm with suitable qualifications to the satisfaction of the Responsible Authority, drawn to scale with dimensions provided. The Landscape Plan must show:**
 - 2.1 Plans to accord with condition 1 above;**
 - 2.2 The site at a scale of 1:100/200, including site boundaries, existing and Proposed buildings, neighbouring buildings, car parking, access and exit points, indicative topography and spot levels at the site corners, existing and proposed vegetation, nature strip trees, easements and landscape setbacks;**
 - 2.3 Details of the proposed layout, type and height of fencing;**
 - 2.4 Legend of all plant types, surfaces, materials and landscape items to be used including the total areas of garden and lawn;**
 - 2.5 A plant schedule giving a description of botanical name, common name, mature height and spread, pot size, purchase height (if a tree) and individual plant quantities;**
 - 2.6 Any paving or deck areas within the secluded open space area of the proposed dwelling on a permeable base.**
 - 2.7 At least one (1) canopy tree with a minimum planting height of 1.5 metres within the rear secluded private open space areas of all dwellings.**
- 3. Except with the prior written consent of the Responsible Authority, the layout of the land and the size, design and location of the buildings and works permitted must always accord with the endorsed plan and must not be altered or modified.**
- 4. Except with the prior written consent of the Responsible Authority, the approved buildings in each stage must not be occupied until all buildings and works and the conditions of this permit have been complied with for that stage.**

2.3.1 Town Planning Application - No. 639-649 Springvale Road, Springvale South (Planning Application No. PLN22/0359 & PLN22/0361) (Cont.)

- 5. Before any dwellings are occupied, all piping and ducting above the ground floor storey of the building, except downpipes, must be concealed to the satisfaction of the Responsible Authority.**
- 6. Service units, including air conditioning/heating units, must not be located on any of the balcony areas or where they will be visible from any public area.**
- 7. Except with the prior written consent of the Responsible Authority, floor levels shown on the endorsed plan/s must not be altered or modified.**
- 8. Before the dwellings are occupied, the development must be provided with external lighting capable of illuminating access to each garage, car parking space and pedestrian walkway. Lighting must be located, directed and shielded to the satisfaction of the Responsible Authority so as to prevent any adverse effect outside the land.**
- 9. Before the dwellings are occupied, the obscure glazing to the windows shown on the endorsed plans must be provided through frosted glass or similarly treated glass. Adhesive film or similar removable material must not be used. All glazing must at all times be maintained to the satisfaction of the Responsible Authority.**
- 10. Before the dwellings are occupied, the privacy screens and other measures to prevent overlooking as shown on the endorsed plans must be installed to the satisfaction of the Responsible Authority.**

All privacy screens and other measures to prevent overlooking as shown on the endorsed plans must at all times be maintained to the satisfaction of the Responsible Authority

- 11. Prior to the endorsement of plans under condition 1 the applicant is to submit a revised Sustainability Management Plan to the satisfaction of the Responsible Authority. The revised SMP must be generally in accordance with the design initiatives, commitments and assessment tool inputs included in the SMP (prepared by Sustainable Development Consultants, ref s4673, Jul 6 2022) but modified to include:**
 - 11.1 Submission of a preliminary energy efficiency (NatHERS) rating for each dwelling type that achieves an energy rating of 6.5 stars as an average across the site. The assessment must include a sample of at least two (2) configurations of dwelling types 1, 2, 3, 4 and 6. The energy rating assessment, including inputs and certificates must be included in the appendix of the SMP.**

2.3.1 Town Planning Application - No. 639-649 Springvale Road, Springvale South (Planning Application No. PLN22/0359 & PLN22/0361) (Cont.)

- 11.2 Revised Energy section that includes confirmed hot water system specification for all dwellings including any boosting (where applicable).**
- 11.3 Revised energy section that specifies heating and cooling options and recommended performance rating for purchaser options.**
- 11.4 Revised water efficiency section that includes a 2,000L rainwater tank connected for each toilet per dwelling (where applicable).**

A revised BESS assessment that includes the following:

- 11.4.1 Selection of management credit 2.2**
- 11.4.2 Revised water section that includes specification of rainwater tanks and connections where applicable**
- 11.4.3 Revised energy section that includes updated energy rating (NatHERS) inputs as per the preliminary energy rating**
- 11.4.4 Revised energy section that specifies the hot water system as an electric heat-pump in accordance with the energy section of the SMP.**

- 12. The provisions, recommendations and requirements of the endorsed SMP must be implemented and complied with to the satisfaction of the Responsible Authority. The documentation must not be altered without the prior written consent of the Responsible Authority.**
- 13. Prior to the occupation of the development in each stage, approved under this permit, a report from the author of the Sustainability Management Plan (SMP) approved pursuant to this permit, or similarly qualified person or company, must be submitted to the Responsible Authority. The report must be to the satisfaction of the Responsible Authority and must confirm that all measures specified in the SMP have been implemented in accordance with the approved plan.**
- 14. Prior to commencement of works, a functional layout plan, to the satisfaction of the Responsible Authority, detailing the proposed service road and Waddington Crescent connection must be submitted to the Responsible Authority. The proposed road connection must be in accordance with Council standard SD001 and SD004.**

2.3.1 Town Planning Application - No. 639-649 Springvale Road, Springvale South (Planning Application No. PLN22/0359 & PLN22/0361) (Cont.)

A service offset table detailing all proposed services must also be provided. When approved, the Functional layout plan will be endorsed and form part of the planning permit.

- 15. Before construction starts, a set of SUBDIVISION DESIGN DRAWINGS, plus an electronic copy in DXF or AutoCAD DWG format must be submitted to the Responsible Authority for approval purposes. A set of SUBDIVISION DESIGN DRAWINGS must include but not necessarily be limited to -**
- 15.1 CIVIL WORKS - according to City of Greater Dandenong's Subdivision Design Manual.**
 - 15.2 URBAN & LANDSCAPE DESIGN for Waddington Crescent and Springvale Road - Urban & Landscape Design to include:**
 - 15.2.1 a survey (including botanical names) of all existing vegetation to be retained and/or removed**
 - 15.2.2 buildings and trees (including botanical names) on neighbouring properties within three (3) metres of the boundary**
 - 15.2.3 details of surface finishes of pathways and driveways**
 - 15.2.4 a planting schedule of all proposed trees, shrubs and ground covers, including botanical names, common names, pot sizes, sizes at maturity, and quantities of each plant. All species selected must be to the satisfaction of the Responsible Authority.**
 - 15.2.5 landscaping and planting within all open areas of the site**
 - 15.2.6 (specify number) canopy trees (minimum two (2) metres tall when planted) in the following areas: (specify location)**
 - 15.2.7 details of the in-ground irrigation system.**
 - 15.2.8 details & location of any fencing required for public open space areas.**

2.3.1 Town Planning Application - No. 639-649 Springvale Road, Springvale South (Planning Application No. PLN22/0359 & PLN22/0361) (Cont.)

- 15.2.9 details & location of any structures & treatments such as gateway structures, signage, bollards etc.**
- 15.2.10 A 3-year landscape maintenance period will apply at the practical completion of the landscape works.**
- 15.3 LIGHTING DESIGN - Lighting to be designed in accordance with AS/NZS 1158.**

All documentation shall be to the satisfaction of the Responsible Authority.

- 16. Provision must be made for the drainage of the site including landscaped and pavement areas, all to the satisfaction of the Responsible Authority.**
- 17. The connection of the internal drainage infrastructure to the Legal Point of Discharge (LPD) must be to the satisfaction of the Responsible Authority.**
- 18. Collected stormwater must be retained onsite and discharged into the drainage system at pre-development peak discharge rates as stated in the LPD approval letter. Approval of drainage plan including any retention system within the property boundary is required.**
- 19. Prior to occupation of the development, The Waste Management Plan and site plan is required to be updated to reflect showing the bin storage and presentation locations and how the measures to mitigate the risk with the collection vehicle manoeuvres.**
- 20. Prior to the issue of any occupancy permit for the development, the owner of the land must enter into an agreement under Section 173 of the Planning and Environment Act 1987 with the Responsible Authority, to provide for the following:**
 - 20.1 Waste generated from the dwellings on the subject site be serviced by a private contractor providing waste collection services in accordance with the endorsed Waste Management Plan.**
 - 20.2 All domestic, recyclable and green waste receptacles for dwellings must be located in the appropriate collection points displayed along the common property on collection day.**

2.3.1 Town Planning Application - No. 639-649 Springvale Road, Springvale South (Planning Application No. PLN22/0359 & PLN22/0361) (Cont.)

20.3 The Agreement is to be applied to each subsequent lot title created from the parent title.

The owner to cover all costs relating to the preparation and registration of the Agreement (including costs incurred by the Responsible Authority).

- 21. Prior to commencement of works, a Stormwater Management Plan with detail calculation for major storm event with WSUD feature is to be provided.**
- 22. Final surface levels of the proposed development are to be provided.**
- 23. The minimum finished floor level of the proposed dwellings must be set at least 300mm above the top of the kerb level in front of the units subject to final surface level of the proposed development.**
- 24. Access to the site and any associated roadwork must be constructed, all to the satisfaction of the Responsible Authority. Any vehicle crossing no longer required must be removed and reinstate with kerb and channel in accordance with Council Standards.**
- 25. Letterboxes and all other structures (including visually obstructive fencing and landscaping) should be constructed to a maximum height of 900mm or relocated clear of a splayed area (2m x 2.5m) along the frontage road at access points in accordance with Dandenong Planning Scheme Clause 52.06-9.**
- 26. Prior to the occupation of the dwellings in each stage, all parking areas and accessways for that stage must be:**
 - 26.1 constructed and available for use in accordance with the plan approved by the responsible authority;**
 - 26.2 formed to such levels and drained so that they can be used in accordance with the plan; and**
 - 26.3 line-marked or provided with some other adequate means of showing the car parking spaces.**

2.3.1 Town Planning Application - No. 639-649 Springvale Road, Springvale South (Planning Application No. PLN22/0359 & PLN22/0361) (Cont.)

- 27. Car spaces, accessways and pedestrian paths must be maintained and kept available for these purposes at all times**
- 28. Before the development starts, a Construction Management Plan must be submitted to the Responsible Authority for approval. The Construction Management Plan must address, but is not limited to:**
- 28.1 Hours of construction, control of noise and airborne matter, deliveries, vehicle access, worker car parking, damage to public assets, and contact numbers for complaints;**
 - 28.2 All Traffic Management Plans for the site demolition, excavation, deliveries and other construction related activities that will affect vehicle and pedestrian traffic;**
 - 28.3 The location of all areas on-site and off-site to be used for construction staff parking;**
 - 28.4 A Parking Management Plan for all associated construction vehicles;**
 - 28.5 All site sheds, portable toilet, storage and materials, etc. must be confined to the land;**
 - 28.6 The covering and maintenance of all roads/storage areas/external stockpiles/or vacant areas to avoid dust nuisance to any residential and commercial premises;**
 - 28.7 A truck wheel-wash must be installed and used so vehicles leaving the site do not deposit mud or other materials on roadways;**
 - 28.8 No water containing oil, foam, grease, scum or litter will be discharged to the stormwater drainage system from the land;**
 - 28.9 All stored wastes are kept in designated areas or covered containers that prevent escape into the stormwater system;**

2.3.1 Town Planning Application - No. 639-649 Springvale Road, Springvale South (Planning Application No. PLN22/0359 & PLN22/0361) (Cont.)

- 28.10** The amount of mud, dirt, sand, soil, clay or stones deposited by vehicles on the abutting roads is minimised when vehicles are leaving the land; and
- 28.11** No mud, dirt, sand, soil, clay or stones are washed into, or are allowed to enter the stormwater drainage system.

When approved, the Construction Management Plan will be endorsed and will form part of this permit.

The provisions, recommendations and requirements of the endorsed Construction Management Plan must be implemented and complied with to the satisfaction of the Responsible Authority.

Country Fire Authority conditions

- 29.** Before occupancy of any dwelling, operable above or below ground fire hydrants must be provided in accordance with the following requirements, or to satisfaction of FRV.
- 30.** The maximum distance between a hydrant and the rear of any building must be 120 m and hydrants must be no more than 200 m apart.
- 31.** Hydrants must be identified as specified in 'Identification of Street Hydrants for Firefighting purposes' available under publications on the Country Fire Authority web site (www.cfa.vic.gov.au).
- 32.** Roads must be constructed to a standard so that they are accessible in all weather conditions and capable of accommodating a vehicle of 15 tonnes for the trafficable road width.
- 33.** The average grade must be no more than 1 in 7 (14.4%) (8.1 degrees) with a maximum of no more than 1 in 5 (20%) (11.3 degrees) for no more than 50 metres. Dips must have no more than a 1 in 8 (12%) (7.1 degree) entry and exit angle.
- 34.** Curves in driveway must have a minimum radius of 10 metres.

2.3.1 Town Planning Application - No. 639-649 Springvale Road, Springvale South (Planning Application No. PLN22/0359 & PLN22/0361) (Cont.)

- 35. Must provide a minimum trafficable width of 3.5 metres, be clear of encroachments 4 metres vertically and have no obstructions within 0.5 metres either side of the formed width of the road, to the satisfaction of the Responsible Authority.**

Head, Transport for Victoria conditions

- 36. Prior to the commencement of the building and works a Functional Layout Plan must be submitted to and approved by the Head, Transport for Victoria. When approved by the Head, Transport for Victoria, the plans must be endorsed by the Responsible Authority and will then form part of the permit. The plans must be generally in accordance with the plans date stamped July 2022 and annotated A201, A202 and A203 but modified to show:**

- 36.1 Details of any works required for the construction of the Springvale Road proposed service road extension including features such as pavement, kerb/shoulders, line marking, power poles, trees and other road furniture within 100 metres of the proposed access**

- 37. Prior to the commencement of the building and works a detailed construction plan must be submitted to and approved by the Head, Transport for Victoria.**

- 38. Prior to the occupation of the development construction on the Springvale Road proposed service road extension must be completed to the satisfaction of the Head, Transport for Victoria.**

- 39. Prior to commencement of the use all disused or redundant vehicle crossings must be removed, and the area reinstated to kerb and channel to the satisfaction of and at no cost to the Head, Transport for Victoria.**

- 40. The demolition and construction of the development must not disrupt bus operations on Springvale Road without the prior written consent of the Head, Transport for Victoria.**

- 41. Any request for written consent to disrupt bus operations on Springvale Road during the demolition and construction of the development must be submitted to the Head, Transport for Victoria not later than 8 weeks prior to the planned disruption and must detail measures that will occur to mitigate the impact of the planned disruption.**

2.3.1 Town Planning Application - No. 639-649 Springvale Road, Springvale South (Planning Application No. PLN22/0359 & PLN22/0361) (Cont.)

Melbourne Water conditions

- 42. A Build Over application must be submitted online for Melbourne Water's review and approval prior to finalising plans and prior to any construction of permanent or temporary structures, demolition of structures existing structures or tree removal within 5m of a Melbourne Water asset.**

- 43. Any building/structure including footings, eaves etc. must be set outside any easement or a minimum 2.2 metre laterally clear of the outside edge of the Melbourne Water Asset , whichever is greater.**

- 44. A Pre and Post CCTV inspection of the underground drain is required to be carried out at the cost of

the developer in accordance with WSA 05-2013 Conduit Inspection Reporting Code of Australia. The

nearest access manhole is to be referenced in the CCTV. Melbourne Water access permit to this manhole will be required;**

- 45. The exact location of MW's underground drain is to be located by a licensed surveyor as per MW's Asset Proving Standard (to quality level B or higher as per AS5488).**

- 46. No services are to be installed across any Melbourne Water Asset or within any easements or owned land that are in favour of Melbourne Water unless approval in writing has been granted by Melbourne Water. A separate Utility Installation application will need to be submitted.**

- 47. Landscaping plans which show that earthworks and paving will not impact on any junction pits located along the east boundary and demonstrate compliance with Melbourne Water's landscaping requirements for the land which is located adjacent to Melbourne Water's asset.**

- 48. Any new or modified stormwater connection shall be made to Council's drainage system. In the event that connection cannot be made to Council's system a separate application is necessary for any new or modified stormwater connection or alteration to Melbourne Water's drainage system (i.e. junction pits) and shall require approval from Melbourne Water. Evidence will need to be provided by Council regarding the legal point of discharge.**

2.3.1 Town Planning Application - No. 639-649 Springvale Road, Springvale South (Planning Application No. PLN22/0359 & PLN22/0361) (Cont.)

Permit expiry

49. This permit will expire if:

49.1 The development or any stage of it does not start within two (2) years of the date of this permit, or

49.2 The development or any stage of it is not completed within four (4) years of the date of this permit.

Before the permit expires or within six (6) months afterwards the owner or occupier of the land may in writing request the Responsible Authority to extend the expiry date.

The owner or occupier of the land may in writing request the Responsible Authority to extend the expiry date to complete the development or a stage of the development if:

(a) the request for the extension is made within twelve (12) months after the permit expires; and

(b) the development or stage started lawfully before the permit expired.

Permit Notes

- **Prior to works commencing the developer will need to obtain an Asset Protection Permit from Council.**
- **Any works undertaken within the road reservation and easements will require the developer to obtain a Civil Works Permit from Council.**
- **A drainage plan approval fee is to be paid to Council prior to the issue of approved drainage plans. Please contact the Civil Development department for the current schedule of fees.**
- **A flood dispensation is to be obtain prior to issue of Building Permit.**
- **The proposed development has probability of flooding from Melbourne water's drainage system. Melbourne water's referral is required.**
- **The above property is subject to uncontrolled overland flow through the property.**
- **A Building Approval is required prior to the commencement of the approved development. This planning permit does not constitute any building approval.**
- **Approval of any retention system within the property boundary is required by the relevant building surveyor.**

2.3.1 Town Planning Application - No. 639-649 Springvale Road, Springvale South (Planning Application No. PLN22/0359 & PLN22/0361) (Cont.)

- **Before commencement of the development occurs, the applicant should contact the City of Greater Dandenong's Civil Development and Design Unit regarding legal point of discharge, new crossings, building over easements, etc.**
- **As this is an established site, the proposed internal drainage should be connected to the existing legal point of discharge. The applicant may apply for local drainage information, if available; otherwise on site verification should be undertaken by the applicant.**
- **A Vehicle Crossing Permit must be obtained from Council for all vehicular crossings prior to construction of the crossings. You may be required to apply for a Asset Protection Permit from Council's engineering services. Queries regarding engineering requirements can be directed to Council's general phone number on 8571 1000.**
- **No buildings or works shall be constructed over any easement without the written consent of the relevant authorities.**

Head, Transport for Victoria notes

- **The proposed development requires reinstatement of disused crossovers to kerb and channel. Separate approval under the Road Management Act 2004 for this activity may be required from the Head, Transport for Victoria. Please contact DoT (Roads) prior to commencing any works.**
- **Foreseen disruptions to bus operations and mitigation measures must be communicated to Department of Transport eight (8) weeks prior by phone 1800 800 007 or emailing customerservice@transport.vic.gov.au**

Recommendation part 2: PLN22/0361 (the subdivision application);

That Council resolves to issue a Notice of Decision to grant a permit in respect of the land known and described as L1LP19328, L2 LP19328, L1 TP141223D, L1 LP71572, L1 LP73056, 639-649 Springvale Road, Springvale South for the purpose of the staged subdivision of land and removal and variation of easements in accordance with the endorsed plans subject to the following conditions:

- 1. Before the endorsement of plans and the certification of the Plan of Subdivision for any stage, an amended plan drawn to scale and dimensioned must be submitted to the Responsible Authority for approval. When approved the plan will be endorsed, and then form part of this permit. The plan must be drawn to scale and must be in accordance with the plan submitted with the application but modified to show:**
 - 1.1 A subdivision layout in accordance with the development layout shown on plans endorsed under development permit PLN22/0359.**

2.3.1 Town Planning Application - No. 639-649 Springvale Road, Springvale South (Planning Application No. PLN22/0359 & PLN22/0361) (Cont.)

- 5.1 a telecommunications network or service provider for the provision of telecommunication services to each lot shown on the endorsed plan in accordance with the provider's requirements and relevant legislation at the time; and**
 - 5.2 a suitably qualified person for the provision of fibre-ready telecommunication facilities to each lot shown on the endorsed plan in accordance with any industry specifications or any standards set by the Australian Communications and Media Authority, unless the applicant can demonstrate that the land is in an area where the National Broadband Network will not be provided by optical fibre.**
- 6. Before the issue of a Statement of Compliance for any stage of the subdivision under the Subdivision Act 1988, the owner of the land must provide written confirmation from:**
 - 6.1 a telecommunications network or service provider that all lots are connected to or are ready for connection to telecommunications services in accordance with the provider's requirements and relevant legislation at the time; and**
 - 6.2 a suitably qualified person that fibre-ready telecommunication facilities have been provided in accordance with any industry specifications or any standards set by the Australian Communications and Media Authority, unless the applicant can demonstrate that the land is in an area where the National Broadband Network will not be provided by optical fibre.**
- 7. Provision must be made for the drainage of each lot shown on the approved Plan of Subdivision in accordance with plans and specifications to be submitted to and approved by the Responsible Authority, prior to occupation of the site, all to the satisfaction of the Responsible Authority.**
- 8. All proposed easements and sites for existing or required utility services and roads must be set aside in the plan of subdivision submitted for certification in favour of the relevant authority for which the easement or site is created.**

2.3.1 Town Planning Application - No. 639-649 Springvale Road, Springvale South (Planning Application No. PLN22/0359 & PLN22/0361) (Cont.)

- 9. Prior to the commencement of any works, including roadworks, a Site Environmental Management Plan (SEMP) for each stage of the subdivision must be submitted to the Responsible Authority for approval. Once approved the SEMP will be endorsed and will form part of the Permit and then must be adhered to, all to the satisfaction of the Responsible Authority: The SEMP must be prepared in accordance with the *Council Specification Series, Construction*, in particular Sections 211 Control of Erosion and Sedimentation; 212 Clearing and Grubbing and 213 Earthworks. The SEMP must show as appropriate:**
- 9.1 The goals and objectives of the SEMP.**
- 9.2 A Vegetation Management Plan that provides the details of management, protection and rehabilitation of vegetation to be retained.**
- 9.3 Measures to be taken to ensure minimal disturbance to native flora and fauna, including the provision of buffers.**
- 9.4 Erosion, siltration, dust, run-off and litter controls during construction.**
- 9.5 Indicate all provisions into and throughout the site by vehicles, including waste collection vehicles.9.1**
- 9.6 Detail methods of restricting site access to pedestrians and vehicles not related to works permitted under this permit.**
- 9.7 Any other matters as required by the Responsible Authority.**
- 10. During construction periods and afterwards, until the land is occupied, the owner must provide adequate precautions to prevent the emission of dust, land vibration and storm water runoff from the land, all to the satisfaction of the Responsible Authority.**
- 11. The owner shall obtain and where directed install street numbers for each of the lots shown on the Plan of Subdivision from Council to the satisfaction of Council.**

2.3.1 Town Planning Application - No. 639-649 Springvale Road, Springvale South (Planning Application No. PLN22/0359 & PLN22/0361) (Cont.)

- 12. Permanent survey marks must be installed as shown on the approved engineering/construction plans. Such marks must be levelled to the Australian Height Datum and co-coordinated to the Australian Map Grid. Sketches of the location of the permanent survey marks must be submitted to the Responsible Authority before it takes responsibility for the future care and maintenance of the works.**

- 13. Street names to be used in the subdivision must be submitted to Council for approval prior to the certification of any plan of subdivision.**

- 14. Prior to the Statement of Compliance for each stage being issued the following must be satisfied.**
 - 14.1 all civil works, including landscaping & lighting must be completed in accordance with the approved engineering plans and to the satisfaction of the Responsible Authority.**

 - 14.2 Fees and Bonds to be paid to Council's satisfaction.**

 - 14.3 Receipt of "as constructed" recorded asset information in digital format to include road and drainage data as per "D-Spec" and "R-Spec" (the Consultant/Developer Specifications for the delivery of road and drainage data to Local Governments). Furthermore, plan details shall be provided in both PDF. and digital AutoCAD format.**

South East Water conditions

- 15. The owner of the subject land must enter into an agreement with South East Water for the provision of drinking water supply and fulfil all requirements to its satisfaction.**

- 16. The owner of the subject land must enter into an agreement with South East Water for the provision of sewerage and fulfil all requirements to its satisfaction.**

- 17. Prior to certification, the Plan of Subdivision must be referred to South East Water, in accordance with Section 8 of the Subdivision Act 1988.**

2.3.1 Town Planning Application - No. 639-649 Springvale Road, Springvale South (Planning Application No. PLN22/0359 & PLN22/0361) (Cont.)

- 18. All lots on the Plan of Subdivision are to be provided with separate connections to our drinking water supply and sewerage systems.**
- 19. The certified Plan of Subdivision will need to show sewerage supply easements over all existing and/or proposed South East Water sewer mains located within the land, to be in favour of South East Water Corporation pursuant to Section 12(1) of the Subdivision Act.**

Country Fire Authority conditions

- 20. Prior to issue of a Statement of Compliance under the Subdivision Act 1988, the following requirements must be met to the satisfaction of the FRV:**
 - 20.1 Above or below ground operable hydrants must be provided. The maximum distance between these hydrants and the rear of all building envelopes (or in the absence of building envelopes, the rear of the lots) must be 120 metres and the hydrants must be no more than 200 metres apart. These distances must be measured around lot boundaries.**
 - 20.2 The hydrants must be identified with marker posts, road reflectors and white painted triangles as applicable to the satisfaction of Fire Rescue Victoria.**
- 21. Roads must be constructed to a standard so that they are accessible in all weather conditions and capable of accommodating a vehicle of 15 tonnes for the trafficable road width.**
 - 21.1 Curves must have a minimum inner radius of 10 metres.**
 - 21.2 Have a minimum trafficable width of 3.5 metres and be clear of encroachments for at least 0.5 metres on each side and 4 metres above the access way.**
 - 21.3 Roads more than 60m in length from the nearest intersection must have a turning circle with a minimum radius of 8m (including roll-over kerbs if they are provided) T or Y heads of dimensions specified by FRV may be used as alternatives.**

Comdain (Multinet Gas) conditions

2.3.1 Town Planning Application - No. 639-649 Springvale Road, Springvale South (Planning Application No. PLN22/0359 & PLN22/0361) (Cont.)

- 22. A Statement of Compliance be obtained from Multinet Gas prior to the plan of subdivision being released from the Titles Office.**

Head, Transport for Victoria conditions

- 23. Before the plan of subdivision is submitted to the Responsible Authority for certification under the Subdivision Act 1988, amended subdivision plans must be submitted to and approved by the Responsible Authority. The plans must be generally in accordance with the plan of subdivision submitted with the application but modified to show:**

- 23.1 Any land set aside as Road must be labelled "ROAD" on the plan of subdivision in favour of the Responsible Authority (Council).**

Melbourne Water conditions

- 24. Before the plan of subdivision is certified under the Subdivision Act 1988, an easement is to be created with the following details:**

- 24.1 Purpose: Drainage**

- 24.2 Width: 6.5 m placed centrally over Edith Road Drainage Scheme drain**

- 24.3 In favour of: Melbourne Water Corporation**

The exact location of the drain is to be located by a licensed surveyor as per MW's Asset Proving Standard (to quality level B or higher as per AS5488). Before Certification, a feature plan must be submitted showing the location of the easement and drain on the proposed plan of subdivision.

The drain consists of 1.575 m diameter reinforced concrete running in the vicinity of the east boundary.

Permit expiry

- 25. This permit will expire if;**

2.3.1 Town Planning Application - No. 639-649 Springvale Road, Springvale South (Planning Application No. PLN22/0359 & PLN22/0361) (Cont.)

- 25.1 The plan of subdivision for Stage 1 is not certified within two (2) years of the issue date of this permit; or**
- 25.2 Each subsequent stage is not certified within two (2) years of the previous stage being certified.**

Before the permit expires, or within six (6) months afterwards, the owner or occupier of the land may in writing request the Responsible Authority to extend the expiry date for the certification of the Plan of Subdivision only.

The certified plan is valid for 5 years from the date of certification.

Notes

- **The permit holder and / or owner must ensure that the buildings are in conformity with relevant Building Regulations. This includes, but is not limited to, the fire rating of any structure or windows on or near proposed boundaries of the lots.**
- **The Public Open Space Contribution percentage is to be determined pursuant to the Schedule to Clause 53.01 of the Greater Dandenong Planning Scheme.**
- **The following South East Water agreement options are available:**
 - 1) Application to enter into a Development Agreement-Works – If South East Water reticulated sewer/water/recycled water (as applicable) is required to be extended to service lots within the development.**
 - 2) Application to enter into an agreement-Non Works – If South East Water reticulated sewer/water/recycled water (as applicable) is available to the development and the owner only requires Statement of Compliance to release the titles (i.e. subdivision prior to building).**
 - 3) Plumbing Industrial, Commercial, Units & Private Water application – If South East Water reticulated sewer/water/recycled water (as applicable) is available to the development and the owner wishes to commence construction of the building/s (i.e. building prior to subdivision).**

To lodge an application please visit our website:

- **The required forms to be submitted to Council in relation to telecommunications conditions can be found at the Advisory Note 49 – Telecommunications Services and Facilities in Subdivisions.**
- **For subdivisions without existing infrastructure on the street where an extension is required to the existing telecommunications network (such as new poles, lines, pits, towers or satellite dishes), the Australian Communications and Media Authority (ACMA) has a list of carriers (owners of a telecommunications network) that can provide written**

2.3.1 Town Planning Application - No. 639-649 Springvale Road, Springvale South (Planning Application No. PLN22/0359 & PLN22/0361) (Cont.)

confirmation to a Council that all lots are connected to or ready for connection to telecommunications services at <http://www.acma.gov.au/Industry/Telco/Carriers-and-service-providers/Licensing/register-of-licensed-carriers-licensing-i-acma>

- **For subdivisions with existing infrastructure on the street where lots have access to and can connect to the existing telecommunications network on an adjoining street through the installation of a starter conduit or lead-in connection only, a telecommunications network or service provider can also be a person or organisation that is qualified to install the starter conduit or lead-in connections and supporting infrastructure (usually through lead-in conduit or lead-in trenching) from the existing telecommunications network to a new lot or multi-lot building. To determine if your cabler is registered, please consult: <http://www.acma.gov.au/theACMA/Library/Corporate-library/Forms-and-registers/is-your-cabler-registered>**
- **In relation to providing pit and pipe design and build fibre ready services the NBN Co has provided a list of some of the pit and pipe suppliers and manufacturers at <http://www.nbnco.com.au/assets/documents/pit-and-pipe-supplier-list.pdf>**
- **If you have a condition on your permit requiring the owner to enter into agreements with telecommunication and fibre ready services, the owner/developer should enter into these agreements as soon as possible; the agreement can take weeks to be processed and this may delay statement of compliance being issued. The statement of compliance will not be issued unless evidence of this agreement is provided from the authorised utility company; any submission from a contractor in relation to lead-ins in established areas must include documentation such as plans, photos of the lead-ins, and the registered person's qualifications.**

CARRIED

For Motion: Cr Sean O'Reilly, Cr Sophie Tan, Cr Eden Foster, Cr Rhonda Garad, Cr Angela Long, Cr Richard Lim OAM, Cr Lana Formoso.

Against Motion: Cr Tim Dark, Cr Bob Milkovic, Cr Jim Memeti.

Cr Loi Truong returned to the Chamber at 7.21 pm

2.3.1 Town Planning Application - No. 639-649 Springvale Road, Springvale South (Planning Application No. PLN22/0359 & PLN22/0361) (Cont.)

STATUTORY PLANNING APPLICATIONS

**TOWN PLANNING APPLICATION - NO. 639-649 SPRINGVALE ROAD,
SPRINGVALE SOUTH (PLANNING APPLICATION NO. PLN22/0359 &
PLN22/0361)**

ATTACHMENT 1

PLN22/0359 Assessed Plans

PAGES 19 (including cover)

If the details of the attachment are unclear please contact Governance on 8571 5235.

2.3.1 Town Planning Application - No. 639-649 Springvale Road, Springvale South (Planning Application No. PLN22/0359 & PLN22/0361) (Cont.)

DEVELOPMENT SCHEDULE	
1. OTHER	1. OTHER
2. RESIDENTIAL	2. RESIDENTIAL
3. COMMERCIAL	3. COMMERCIAL
4. INDUSTRIAL	4. INDUSTRIAL
5. RECREATION	5. RECREATION
6. SPECIAL PURPOSE	6. SPECIAL PURPOSE
7. INFRASTRUCTURE	7. INFRASTRUCTURE
8. TRANSPORT	8. TRANSPORT
9. PUBLIC WORKS	9. PUBLIC WORKS
10. OTHER	10. OTHER
11. OTHER	11. OTHER
12. OTHER	12. OTHER
13. OTHER	13. OTHER
14. OTHER	14. OTHER
15. OTHER	15. OTHER
16. OTHER	16. OTHER
17. OTHER	17. OTHER
18. OTHER	18. OTHER
19. OTHER	19. OTHER
20. OTHER	20. OTHER
21. OTHER	21. OTHER
22. OTHER	22. OTHER
23. OTHER	23. OTHER
24. OTHER	24. OTHER
25. OTHER	25. OTHER
26. OTHER	26. OTHER
27. OTHER	27. OTHER
28. OTHER	28. OTHER
29. OTHER	29. OTHER
30. OTHER	30. OTHER
31. OTHER	31. OTHER
32. OTHER	32. OTHER
33. OTHER	33. OTHER
34. OTHER	34. OTHER
35. OTHER	35. OTHER
36. OTHER	36. OTHER
37. OTHER	37. OTHER
38. OTHER	38. OTHER
39. OTHER	39. OTHER
40. OTHER	40. OTHER
41. OTHER	41. OTHER
42. OTHER	42. OTHER
43. OTHER	43. OTHER
44. OTHER	44. OTHER
45. OTHER	45. OTHER
46. OTHER	46. OTHER
47. OTHER	47. OTHER
48. OTHER	48. OTHER
49. OTHER	49. OTHER
50. OTHER	50. OTHER
51. OTHER	51. OTHER
52. OTHER	52. OTHER
53. OTHER	53. OTHER
54. OTHER	54. OTHER
55. OTHER	55. OTHER
56. OTHER	56. OTHER
57. OTHER	57. OTHER
58. OTHER	58. OTHER
59. OTHER	59. OTHER
60. OTHER	60. OTHER
61. OTHER	61. OTHER
62. OTHER	62. OTHER
63. OTHER	63. OTHER
64. OTHER	64. OTHER
65. OTHER	65. OTHER
66. OTHER	66. OTHER
67. OTHER	67. OTHER
68. OTHER	68. OTHER
69. OTHER	69. OTHER
70. OTHER	70. OTHER
71. OTHER	71. OTHER
72. OTHER	72. OTHER
73. OTHER	73. OTHER
74. OTHER	74. OTHER
75. OTHER	75. OTHER
76. OTHER	76. OTHER
77. OTHER	77. OTHER
78. OTHER	78. OTHER
79. OTHER	79. OTHER
80. OTHER	80. OTHER
81. OTHER	81. OTHER
82. OTHER	82. OTHER
83. OTHER	83. OTHER
84. OTHER	84. OTHER
85. OTHER	85. OTHER
86. OTHER	86. OTHER
87. OTHER	87. OTHER
88. OTHER	88. OTHER
89. OTHER	89. OTHER
90. OTHER	90. OTHER
91. OTHER	91. OTHER
92. OTHER	92. OTHER
93. OTHER	93. OTHER
94. OTHER	94. OTHER
95. OTHER	95. OTHER
96. OTHER	96. OTHER
97. OTHER	97. OTHER
98. OTHER	98. OTHER
99. OTHER	99. OTHER
100. OTHER	100. OTHER

PROJECT INFORMATION	
1. PROJECT NAME	1. PROJECT NAME
2. PROJECT ADDRESS	2. PROJECT ADDRESS
3. PROJECT SUBMITTER	3. PROJECT SUBMITTER
4. PROJECT CONTACT	4. PROJECT CONTACT
5. PROJECT PHONE	5. PROJECT PHONE
6. PROJECT EMAIL	6. PROJECT EMAIL
7. PROJECT DATE	7. PROJECT DATE
8. PROJECT STATUS	8. PROJECT STATUS
9. PROJECT TYPE	9. PROJECT TYPE
10. PROJECT ZONE	10. PROJECT ZONE
11. PROJECT HEIGHT	11. PROJECT HEIGHT
12. PROJECT AREA	12. PROJECT AREA
13. PROJECT PERMITS	13. PROJECT PERMITS
14. PROJECT NOTES	14. PROJECT NOTES
15. PROJECT COMMENTS	15. PROJECT COMMENTS
16. PROJECT HISTORY	16. PROJECT HISTORY
17. PROJECT REFERENCES	17. PROJECT REFERENCES
18. PROJECT ATTACHMENTS	18. PROJECT ATTACHMENTS
19. PROJECT APPROVALS	19. PROJECT APPROVALS
20. PROJECT DECISIONS	20. PROJECT DECISIONS
21. PROJECT FEEDBACK	21. PROJECT FEEDBACK
22. PROJECT OUTCOMES	22. PROJECT OUTCOMES
23. PROJECT LESSONS	23. PROJECT LESSONS
24. PROJECT IMPACTS	24. PROJECT IMPACTS
25. PROJECT BENEFITS	25. PROJECT BENEFITS
26. PROJECT RISKS	26. PROJECT RISKS
27. PROJECT MITIGATIONS	27. PROJECT MITIGATIONS
28. PROJECT MONITORING	28. PROJECT MONITORING
29. PROJECT EVALUATION	29. PROJECT EVALUATION
30. PROJECT REVIEW	30. PROJECT REVIEW
31. PROJECT CLOSURE	31. PROJECT CLOSURE
32. PROJECT ARCHIVE	32. PROJECT ARCHIVE
33. PROJECT LEGACY	33. PROJECT LEGACY
34. PROJECT SUSTAINABILITY	34. PROJECT SUSTAINABILITY
35. PROJECT RESILIENCE	35. PROJECT RESILIENCE
36. PROJECT ADAPTABILITY	36. PROJECT ADAPTABILITY
37. PROJECT FLEXIBILITY	37. PROJECT FLEXIBILITY
38. PROJECT INNOVATION	38. PROJECT INNOVATION
39. PROJECT LEADERSHIP	39. PROJECT LEADERSHIP
40. PROJECT PARTNERSHIP	40. PROJECT PARTNERSHIP
41. PROJECT COLLABORATION	41. PROJECT COLLABORATION
42. PROJECT COMMUNITY	42. PROJECT COMMUNITY
43. PROJECT ENGAGEMENT	43. PROJECT ENGAGEMENT
44. PROJECT TRANSPARENCY	44. PROJECT TRANSPARENCY
45. PROJECT ACCOUNTABILITY	45. PROJECT ACCOUNTABILITY
46. PROJECT ETHICS	46. PROJECT ETHICS
47. PROJECT INTEGRITY	47. PROJECT INTEGRITY
48. PROJECT HONESTY	48. PROJECT HONESTY
49. PROJECT FAITHFULNESS	49. PROJECT FAITHFULNESS
50. PROJECT COURAGE	50. PROJECT COURAGE
51. PROJECT DETERMINATION	51. PROJECT DETERMINATION
52. PROJECT PERSEVERANCE	52. PROJECT PERSEVERANCE
53. PROJECT ENDURANCE	53. PROJECT ENDURANCE
54. PROJECT LONGEVITY	54. PROJECT LONGEVITY
55. PROJECT TIMELESSNESS	55. PROJECT TIMELESSNESS
56. PROJECT IMMORTALITY	56. PROJECT IMMORTALITY
57. PROJECT LEGACY	57. PROJECT LEGACY
58. PROJECT HERITAGE	58. PROJECT HERITAGE
59. PROJECT IDENTITY	59. PROJECT IDENTITY
60. PROJECT CHARACTER	60. PROJECT CHARACTER
61. PROJECT SOUL	61. PROJECT SOUL
62. PROJECT SPIRIT	62. PROJECT SPIRIT
63. PROJECT HEART	63. PROJECT HEART
64. PROJECT MIND	64. PROJECT MIND
65. PROJECT BODY	65. PROJECT BODY
66. PROJECT FORM	66. PROJECT FORM
67. PROJECT FUNCTION	67. PROJECT FUNCTION
68. PROJECT PURPOSE	68. PROJECT PURPOSE
69. PROJECT MISSION	69. PROJECT MISSION
70. PROJECT VISION	70. PROJECT VISION
71. PROJECT DREAM	71. PROJECT DREAM
72. PROJECT HOPE	72. PROJECT HOPE
73. PROJECT FAITH	73. PROJECT FAITH
74. PROJECT TRUST	74. PROJECT TRUST
75. PROJECT BELIEF	75. PROJECT BELIEF
76. PROJECT OPINION	76. PROJECT OPINION
77. PROJECT VIEW	77. PROJECT VIEW
78. PROJECT PERSPECTIVE	78. PROJECT PERSPECTIVE
79. PROJECT POINT OF VIEW	79. PROJECT POINT OF VIEW
80. PROJECT POSITION	80. PROJECT POSITION
81. PROJECT PLACE	81. PROJECT PLACE
82. PROJECT POSITIONING	82. PROJECT POSITIONING
83. PROJECT LOCATION	83. PROJECT LOCATION
84. PROJECT ADDRESS	84. PROJECT ADDRESS
85. PROJECT COORDINATES	85. PROJECT COORDINATES
86. PROJECT MAP	86. PROJECT MAP
87. PROJECT PLAN	87. PROJECT PLAN
88. PROJECT DESIGN	88. PROJECT DESIGN
89. PROJECT DRAWING	89. PROJECT DRAWING
90. PROJECT SKETCH	90. PROJECT SKETCH
91. PROJECT CONCEPT	91. PROJECT CONCEPT
92. PROJECT IDEATION	92. PROJECT IDEATION
93. PROJECT INNOVATION	93. PROJECT INNOVATION
94. PROJECT CREATIVITY	94. PROJECT CREATIVITY
95. PROJECT IMAGINATION	95. PROJECT IMAGINATION
96. PROJECT DREAMING	96. PROJECT DREAMING
97. PROJECT VISIONING	97. PROJECT VISIONING
98. PROJECT STRATEGIC	98. PROJECT STRATEGIC
99. PROJECT TACTICAL	99. PROJECT TACTICAL
100. PROJECT OPERATIONAL	100. PROJECT OPERATIONAL

SHEET LIST	
1. SHEET 1	1. SHEET 1
2. SHEET 2	2. SHEET 2
3. SHEET 3	3. SHEET 3
4. SHEET 4	4. SHEET 4
5. SHEET 5	5. SHEET 5
6. SHEET 6	6. SHEET 6
7. SHEET 7	7. SHEET 7
8. SHEET 8	8. SHEET 8
9. SHEET 9	9. SHEET 9
10. SHEET 10	10. SHEET 10
11. SHEET 11	11. SHEET 11
12. SHEET 12	12. SHEET 12
13. SHEET 13	13. SHEET 13
14. SHEET 14	14. SHEET 14
15. SHEET 15	15. SHEET 15
16. SHEET 16	16. SHEET 16
17. SHEET 17	17. SHEET 17
18. SHEET 18	18. SHEET 18
19. SHEET 19	19. SHEET 19
20. SHEET 20	20. SHEET 20
21. SHEET 21	21. SHEET 21
22. SHEET 22	22. SHEET 22
23. SHEET 23	23. SHEET 23
24. SHEET 24	24. SHEET 24
25. SHEET 25	25. SHEET 25
26. SHEET 26	26. SHEET 26
27. SHEET 27	27. SHEET 27
28. SHEET 28	28. SHEET 28
29. SHEET 29	29. SHEET 29
30. SHEET 30	30. SHEET 30
31. SHEET 31	31. SHEET 31
32. SHEET 32	32. SHEET 32
33. SHEET 33	33. SHEET 33
34. SHEET 34	34. SHEET 34
35. SHEET 35	35. SHEET 35
36. SHEET 36	36. SHEET 36
37. SHEET 37	37. SHEET 37
38. SHEET 38	38. SHEET 38
39. SHEET 39	39. SHEET 39
40. SHEET 40	40. SHEET 40
41. SHEET 41	41. SHEET 41
42. SHEET 42	42. SHEET 42
43. SHEET 43	43. SHEET 43
44. SHEET 44	44. SHEET 44
45. SHEET 45	45. SHEET 45
46. SHEET 46	46. SHEET 46
47. SHEET 47	47. SHEET 47
48. SHEET 48	48. SHEET 48
49. SHEET 49	49. SHEET 49
50. SHEET 50	50. SHEET 50
51. SHEET 51	51. SHEET 51
52. SHEET 52	52. SHEET 52
53. SHEET 53	53. SHEET 53
54. SHEET 54	54. SHEET 54
55. SHEET 55	55. SHEET 55
56. SHEET 56	56. SHEET 56
57. SHEET 57	57. SHEET 57
58. SHEET 58	58. SHEET 58
59. SHEET 59	59. SHEET 59
60. SHEET 60	60. SHEET 60
61. SHEET 61	61. SHEET 61
62. SHEET 62	62. SHEET 62
63. SHEET 63	63. SHEET 63
64. SHEET 64	64. SHEET 64
65. SHEET 65	65. SHEET 65
66. SHEET 66	66. SHEET 66
67. SHEET 67	67. SHEET 67
68. SHEET 68	68. SHEET 68
69. SHEET 69	69. SHEET 69
70. SHEET 70	70. SHEET 70
71. SHEET 71	71. SHEET 71
72. SHEET 72	72. SHEET 72
73. SHEET 73	73. SHEET 73
74. SHEET 74	74. SHEET 74
75. SHEET 75	75. SHEET 75
76. SHEET 76	76. SHEET 76
77. SHEET 77	77. SHEET 77
78. SHEET 78	78. SHEET 78
79. SHEET 79	79. SHEET 79
80. SHEET 80	80. SHEET 80
81. SHEET 81	81. SHEET 81
82. SHEET 82	82. SHEET 82
83. SHEET 83	83. SHEET 83
84. SHEET 84	84. SHEET 84
85. SHEET 85	85. SHEET 85
86. SHEET 86	86. SHEET 86
87. SHEET 87	87. SHEET 87
88. SHEET 88	88. SHEET 88
89. SHEET 89	89. SHEET 89
90. SHEET 90	90. SHEET 90
91. SHEET 91	91. SHEET 91
92. SHEET 92	92. SHEET 92
93. SHEET 93	93. SHEET 93
94. SHEET 94	94. SHEET 94
95. SHEET 95	95. SHEET 95
96. SHEET 96	96. SHEET 96
97. SHEET 97	97. SHEET 97
98. SHEET 98	98. SHEET 98
99. SHEET 99	99. SHEET 99
100. SHEET 100	100. SHEET 100

SITING LIST SCHEDULE	
1. SITING 1	1. SITING 1
2. SITING 2	2. SITING 2
3. SITING 3	3. SITING 3
4. SITING 4	4. SITING 4
5. SITING 5	5. SITING 5
6. SITING 6	6. SITING 6
7. SITING 7	7. SITING 7
8. SITING 8	8. SITING 8
9. SITING 9	9. SITING 9
10. SITING 10	10. SITING 10
11. SITING 11	11. SITING 11
12. SITING 12	12. SITING 12
13. SITING 13	13. SITING 13
14. SITING 14	14. SITING 14
15. SITING 15	15. SITING 15
16. SITING 16	16. SITING 16
17. SITING 17	17. SITING 17
18. SITING 18	18. SITING 18
19. SITING 19	19. SITING 19
20. SITING 20	20. SITING 20
21. SITING 21	21. SITING 21
22. SITING 22	22. SITING 22
23. SITING 23	23. SITING 23
24. SITING 24	24. SITING 24
25. SITING 25	25. SITING 25
26. SITING 26	26. SITING 26
27. SITING 27	27. SITING 27
28. SITING 28	28. SITING 28
29. SITING 29	29. SITING 29
30. SITING 30	30. SITING 30
31. SITING 31	31. SITING 31
32. SITING 32	32. SITING 32
33. SITING 33	33. SITING 33
34. SITING 34	34. SITING 34
35. SITING 35	35. SITING 35
36. SITING 36	36. SITING 36
37. SITING 37	37. SITING 37
38. SITING 38	38. SITING 38
39. SITING 39	39. SITING 39
40. SITING 40	40. SITING 40
41. SITING 41	41. SITING 41
42. SITING 42	42. SITING 42
43. SITING 43	43. SITING 43
44. SITING 44	44. SITING 44
45. SITING 45	45. SITING 45
46. SITING 46	46. SITING 46
47. SITING 47	47. SITING 47
48. SITING 48	48. SITING 48
49. SITING 49	49. SITING 49
50. SITING 50	50. SITING 50
51. SITING 51	51. SITING 51
52. SITING 52	52. SITING 52
53. SITING 53	53. SITING 53
54. SITING 54	54. SITING 54
55. SITING 55	55. SITING 55
56. SITING 56	56. SITING 56
57. SITING 57	57. SITING 57
58. SITING 58	58. SITING 58
59. SITING 59	59. SITING 59
60. SITING 60	60. SITING 60
61. SITING 61	61. SITING 61
62. SITING 62	62. SITING 62
63. SITING 63	63. SITING 63
64. SITING 64	64. SITING 64
65. SITING 65	65. SITING 65
66. SITING 66	66. SITING 66
67. SITING 67	67. SITING 67
68. SITING 68	68. SITING 68
69. SITING 69	69. SITING 69
70. SITING 70	70. SITING 70
71. SITING 71	71. SITING 71
72. SITING 72	72. SITING 72
73. SITING 73	73. SITING 73
74. SITING 74	74. SITING 74
75. SITING 75	75

2.3.1 Town Planning Application - No. 639-649 Springvale Road, Springvale South (Planning Application No. PLN22/0359 & PLN22/0361) (Cont.)

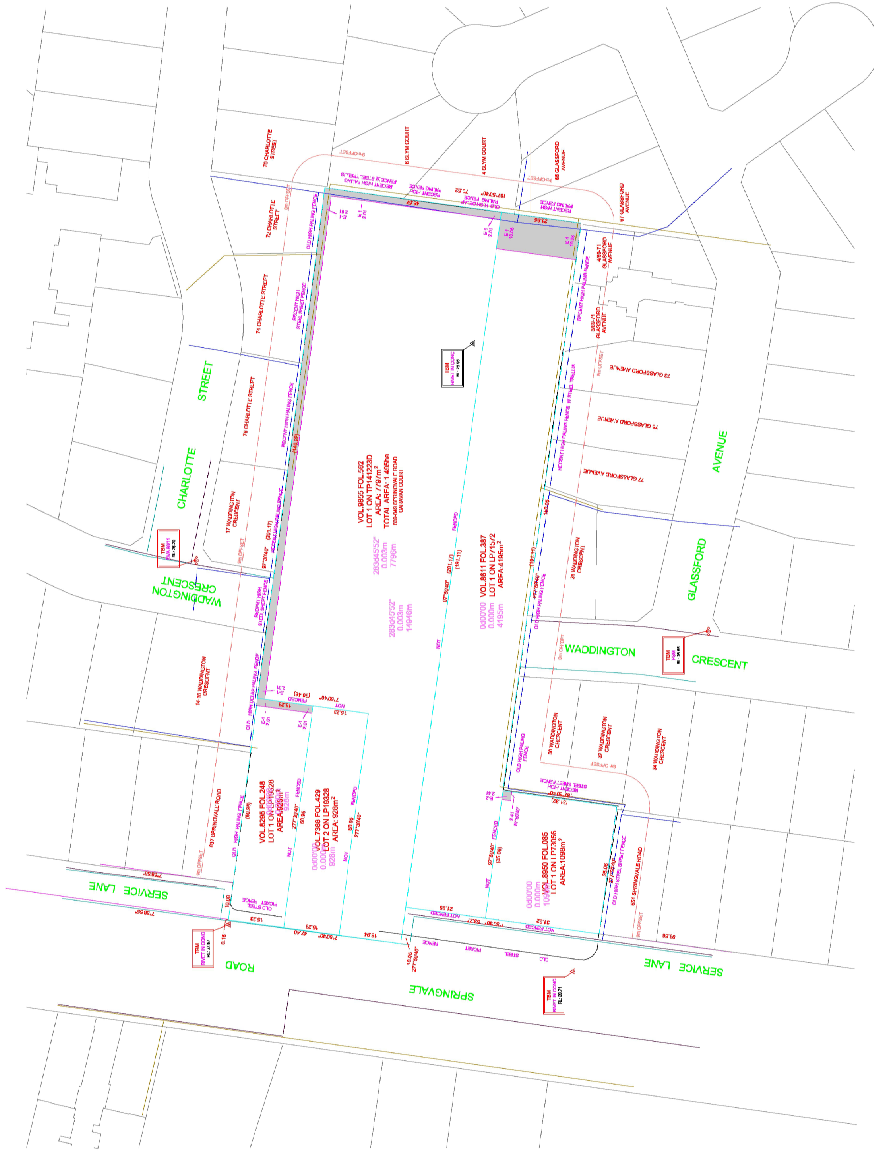

1 Title
 1:500

BASED ON TAYLORS SURVEY DATA



ADDRESS
 639-649 Springvale Rd, Springvale Sth
STATUS
 RFI Response

CLIENT
 SOHO
PROJECT
 Springvale Sth

A002

DATE
 14/02/2023
VERSION
 E

2.3.1 Town Planning Application - No. 639-649 Springvale Road, Springvale South (Planning Application No. PLN22/0359 & PLN22/0361) (Cont.)



1 Feature Survey
1:500

A003

Neighbourhood &
Site Description
Plan 12
Scale 1:500 08/1
Springvale South

ADDRESS
639-649 Springvale Rd, Springvale Sth
CITY/LOCALITY
RfF Region

DATE
14/02/2023
VERSION
E



MODAN
M. 0420642347
E. j.h.mansfield@modan.com.au

BASED ON TAYLORS SURVEY DATA

2.3.1 Town Planning Application - No. 639-649 Springvale Road, Springvale South (Planning Application No. PLN22/0359 & PLN22/0361) (Cont.)

1	2
537 SPRINGVALE RD - NEIGHBOUR TO NORTH	651 SPRINGVALE RD - NEIGHBOUR TO SOUTH
3	4
WADDINGTON CREB - NORTH OF SITE	WADDINGTON CREB - SOUTH OF SITE
5	6
501 SPRINGVALE ROAD	659 SPRINGVALE ROAD
7	8
546 SPRINGVALE ROAD	57 GLASSBORO RES
9	10
1 HAROLD ST	CORNER OF SPRINGVALE RD AND WESTALL RD EXTENSION

101	N'hood & Site Description Plan 3 Scale @A1	CLIENT SOHO	ADDRESS 638-649 Springvale Rd, Springvale Sth	DATE 14/3/2023	SOHO LIVING	MODAN M 000642347 E a.brooch@modan.com.au
		PROJECT Springvale South	STATUS RFI Response	VERSION E		

2.3.1 Town Planning Application - No. 639-649 Springvale Road, Springvale South (Planning Application No. PLN22/0359 & PLN22/0361) (Cont.)



- NOTATIONS**
1. PROPOSED TO LINK WADDINGTON CRESCENT TO NORTH AND SOUTH
 2. PROPOSED TO LINK WADDINGTON CRESCENT TO CANAWA PARK UTILITY LAND WHICH IS SPRINGVALE ROAD RESERVE. POTENTIAL TO CONVERT THIS TO SERVICE LANE

- LEGEND**
- EXIST. BOUNDARY REQUIREMENTS
 - STANDARD TYPICAL UNIT (TINE)
 - GAPS BETWEEN UPPER FLOORS OF DWELLINGS TO MINIMIZE VISUAL IMPACT
 - DIVERSIFIED/STAIRWELL
 - FLOORS TO BE LINK 1700MM ABOVE FTL WHERE WINDOWS ARE WITHIN 5M OF EXISTING DRIVE OPEN SPACES
 - POTENTIAL SERVICE ROAD
 - POTENTIAL ROAD CONNECTION
 - POTENTIAL ACTIVATE FRONTAGE EXISTING EASEMENT REQUIRED TO BE RETAINED
 - NOTATION NUMBER
 - 1 IN CONTOUR LINE IN ALL D
 - URBANISE DIRECTION

DATE
14/02/2023

ADDRESS
639-649 Springvale Rd, Springvale Sth

CLIENT
SOHO

PROJECT
Springvale Sth

STATUS
RF Response

Scale
1:500 0/41

A102

SOHO LIVING

M O D D A N

14 04 2024 2347

File: modan@modan.com.au

2.3.1 Town Planning Application - No. 639-649 Springvale Road, Springvale South (Planning Application No. PLN22/0359 & PLN22/0361) (Cont.)

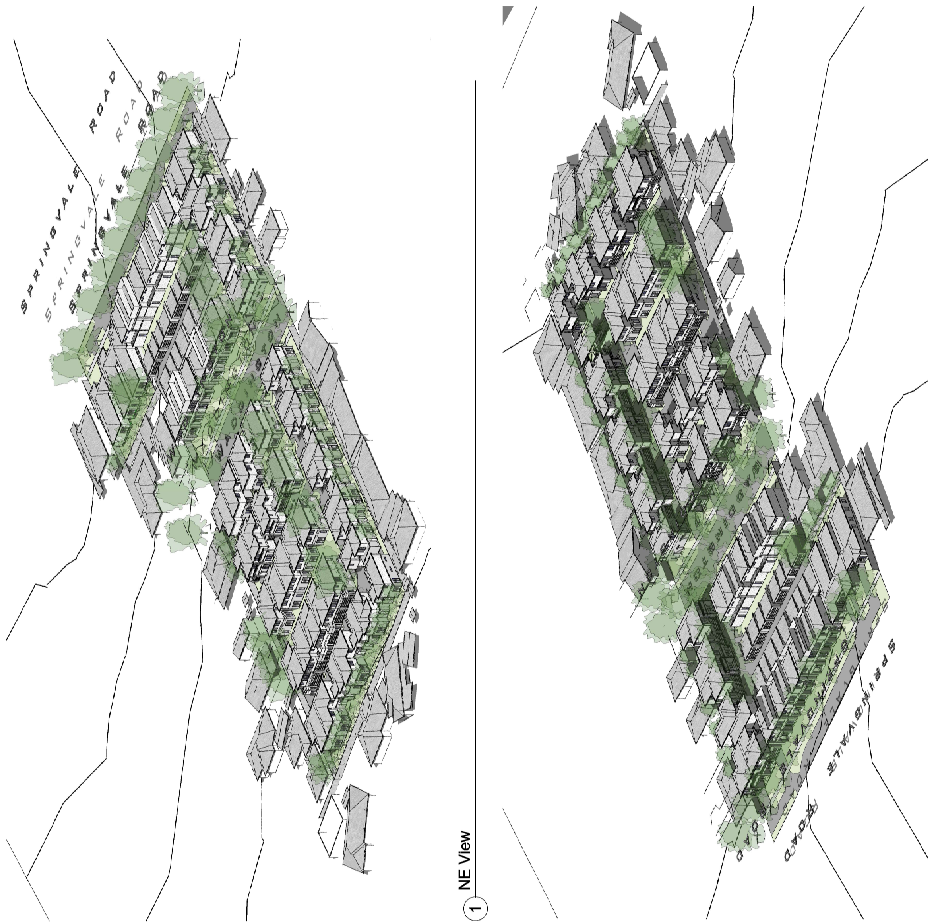

1 NE View

2 SW View

Perspectives	CLIENT	ADDRESS	DATE
Scale	SOHO	639-649 Springvale Rd, Springvale Sth	14/02/2023
	PROJECT	STATUS	VERSION
	Springvale South	RFP Response	F

A104

SOHO
LIVING

M O D D A N
11 04 00 643 247
E: info@moddan.com.au

2.3.1 Town Planning Application - No. 639-649 Springvale Road, Springvale South (Planning Application No. PLN22/0359 & PLN22/0361) (Cont.)



M O D D A N
11 040042347
E: moddan@moddan.com.au

SOHO
LIVING

DATE
14/02/2023
VERSION
E

ADDRESS
639-649 Springvale Rd, Springvale Sth
STATUS
RFP Response

CLIENT
SOHO
PROJECT
Springvale South
Scale
1:300 @A1

Site Plan

A201

2.3.1 Town Planning Application - No. 639-649 Springvale Road, Springvale South (Planning Application No. PLN22/0359 & PLN22/0361) (Cont.)



M O D D A N
 M. 040042347
 E. j.maddam@moddan.com.au

SOHO
 LIVING



DATE
 14/02/2023
 VERSION
 E

ADDRESS
 639-649 Springvale Rd, Springvale Sth
 CLIENT
 CHARTERUS
 RFP Ref: 2022/0359

CLIENT
 SOHO
 PROJECT
 Springvale South

Scale
 1:300 @A1

A203

2.3.1 Town Planning Application - No. 639-649 Springvale Road, Springvale South (Planning Application No. PLN22/0359 & PLN22/0361) (Cont.)

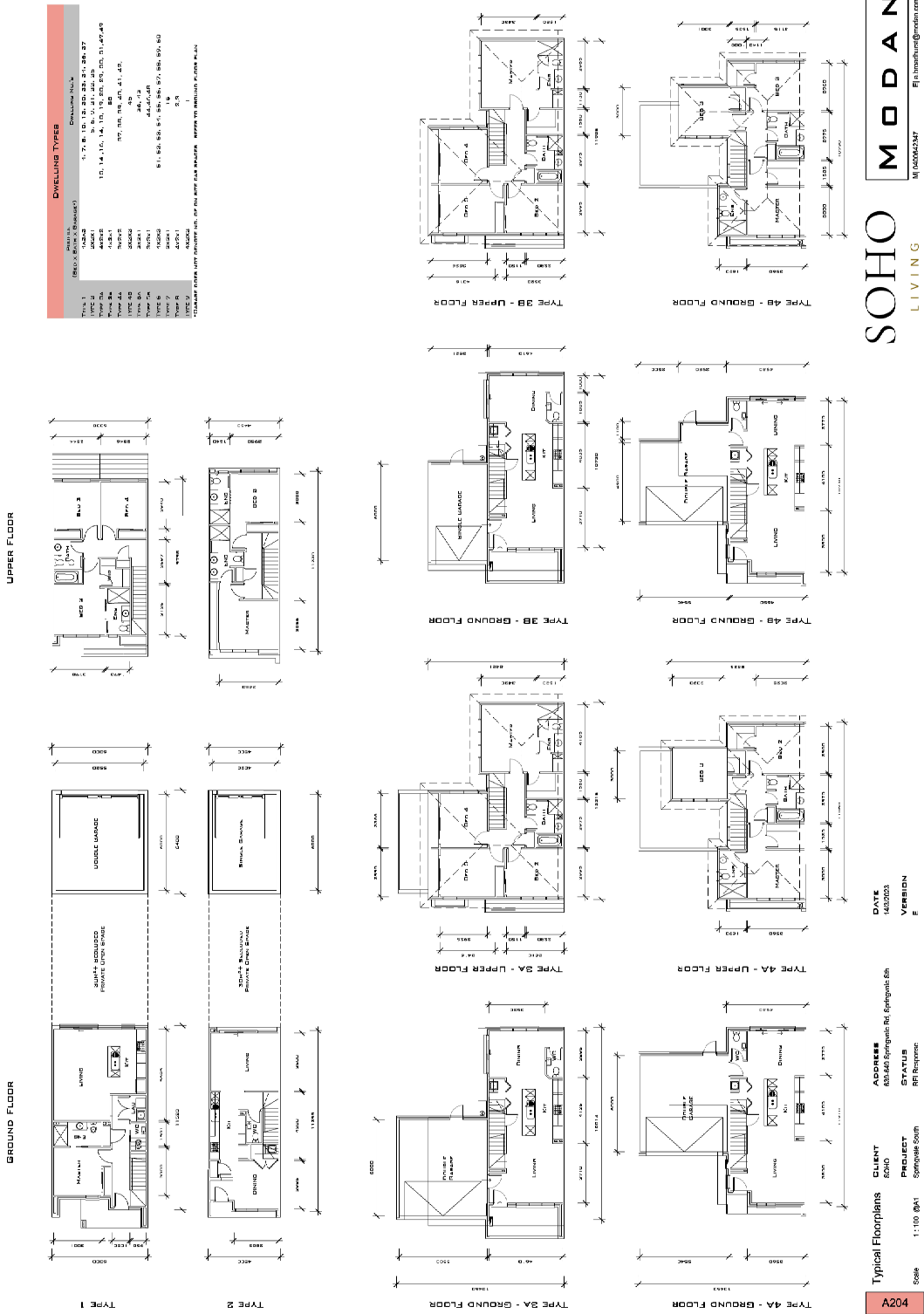

DWELLING TYPES

APPLICABLE ZONING	CONSTRUCTION YEAR
TYPE 1	1, 2, 3, 4, 5, 6, 7, 8, 9, 10, 11, 12, 13, 14, 15, 16, 17, 18, 19, 20, 21, 22, 23, 24, 25, 26, 27
TYPE 2	1, 2, 3, 4, 5, 6, 7, 8, 9, 10, 11, 12, 13, 14, 15, 16, 17, 18, 19, 20, 21, 22, 23, 24, 25, 26, 27
TYPE 3A	1, 2, 3, 4, 5, 6, 7, 8, 9, 10, 11, 12, 13, 14, 15, 16, 17, 18, 19, 20, 21, 22, 23, 24, 25, 26, 27
TYPE 3B	1, 2, 3, 4, 5, 6, 7, 8, 9, 10, 11, 12, 13, 14, 15, 16, 17, 18, 19, 20, 21, 22, 23, 24, 25, 26, 27
TYPE 4A	1, 2, 3, 4, 5, 6, 7, 8, 9, 10, 11, 12, 13, 14, 15, 16, 17, 18, 19, 20, 21, 22, 23, 24, 25, 26, 27
TYPE 4B	1, 2, 3, 4, 5, 6, 7, 8, 9, 10, 11, 12, 13, 14, 15, 16, 17, 18, 19, 20, 21, 22, 23, 24, 25, 26, 27

NOTES: DIMENSIONS ARE APPROXIMATE. ALL DIMENSIONS ARE TO FACE UNLESS OTHERWISE SPECIFIED. REFER TO DIMENSIONS ON OTHER PLANS.

SOHO
 LIVING

MODAN

11 040042347
 E: info@modan.com.au

Typical Floorplans

DATE: 14/02/2023
 VERSION: E

ADDRESS: 639-649 Springvale Rd, Springvale, Vic
 CLIENT: SCHO
 PROJECT: 639-649 Springvale Rd
 SCALE: 1:100 @A1

A204

2.3.1 Town Planning Application - No. 639-649 Springvale Road, Springvale South (Planning Application No. PLN22/0359 & PLN22/0361) (Cont.)

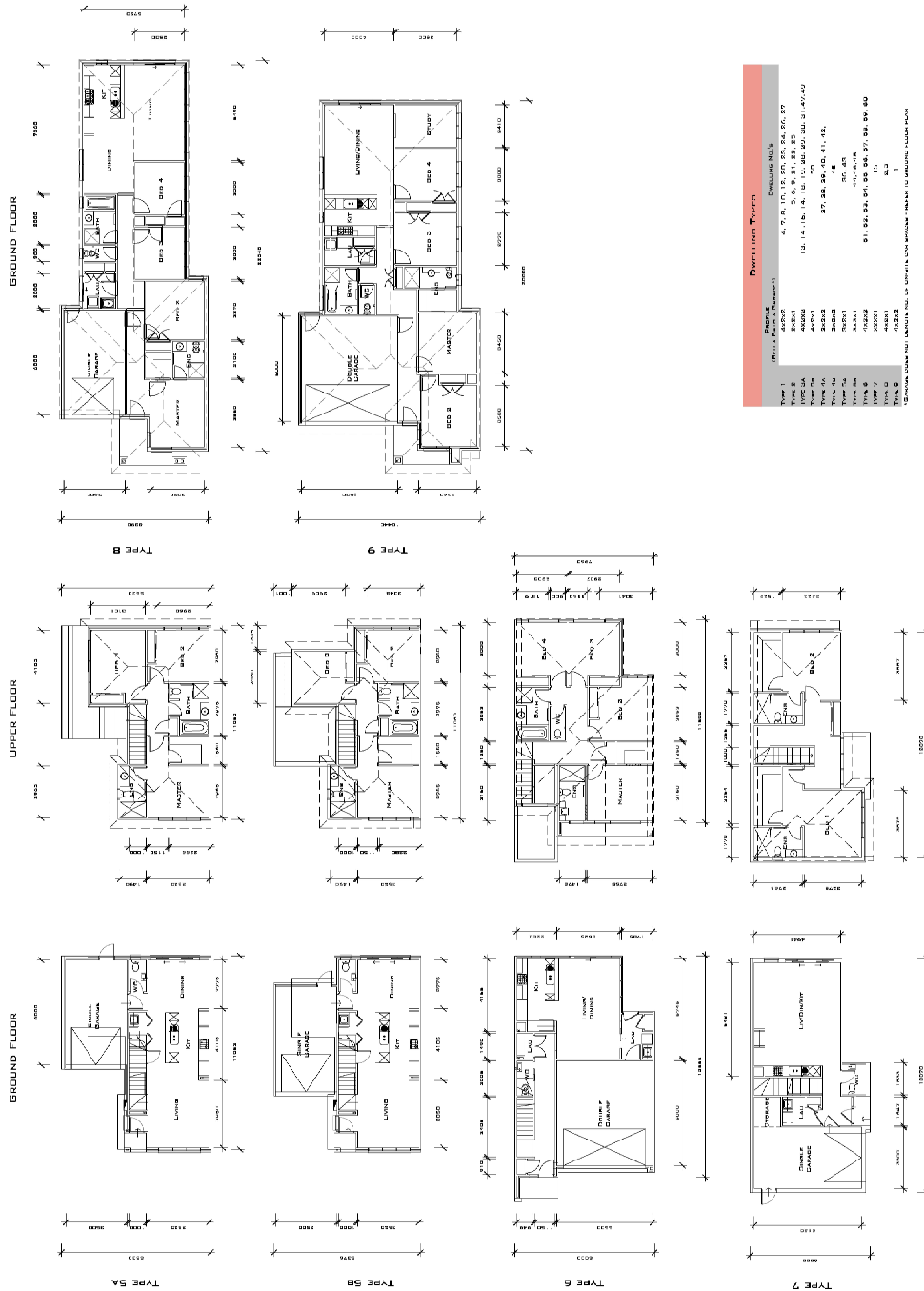

DWELLING TYPES

Type	Area (sqm)	Volume (m³)	Bedrooms	Bathrooms	Car Spaces
Type 1	100.00	100.00	1	1	1
Type 2	120.00	120.00	2	1	1
Type 3	150.00	150.00	3	1	1
Type 4	180.00	180.00	4	1	1
Type 5	200.00	200.00	5	1	1
Type 6	250.00	250.00	6	1	1
Type 7	300.00	300.00	7	1	1
Type 8	350.00	350.00	8	1	1
Type 9	400.00	400.00	9	1	1

SOHO LIVING
 M O D D A N
 11 03 00 43 37
 E: moddan@moddan.com.au

Typical Floorplans
 CLIENT: SOHO
 PROJECT: Springvale South
 ADDRESS: 639-649 Springvale Rd, Springvale Sth
 STATUS: CE 1.5.18
 RE: Response
 DATE: 14/03/2023
 VERSION: E

A205

2.3.1 Town Planning Application - No. 639-649 Springvale Road, Springvale South (Planning Application No. PLN22/0359 & PLN22/0361) (Cont.)

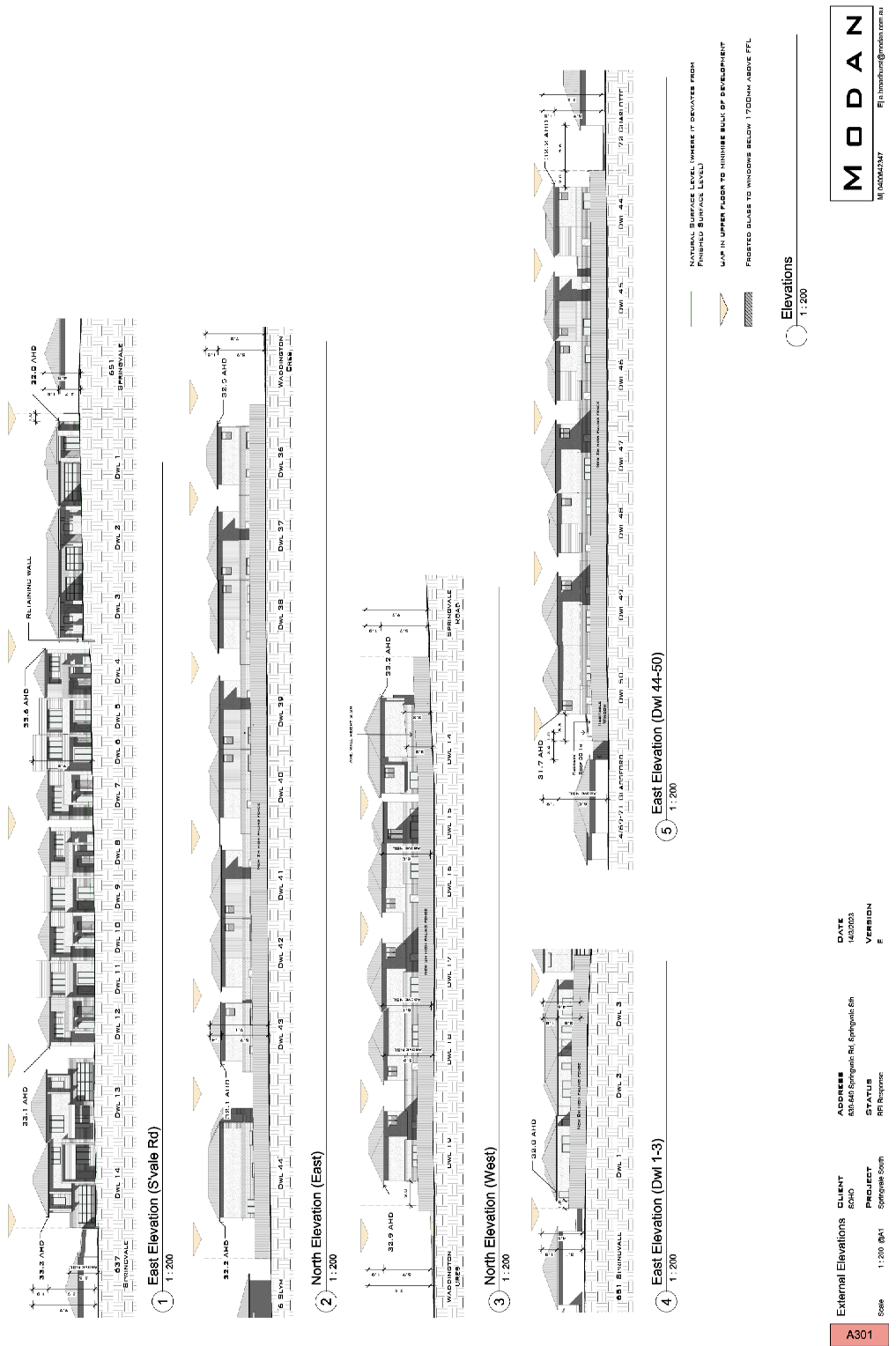

A301

2.3.1 Town Planning Application - No. 639-649 Springvale Road, Springvale South (Planning Application No. PLN22/0359 & PLN22/0361) (Cont.)

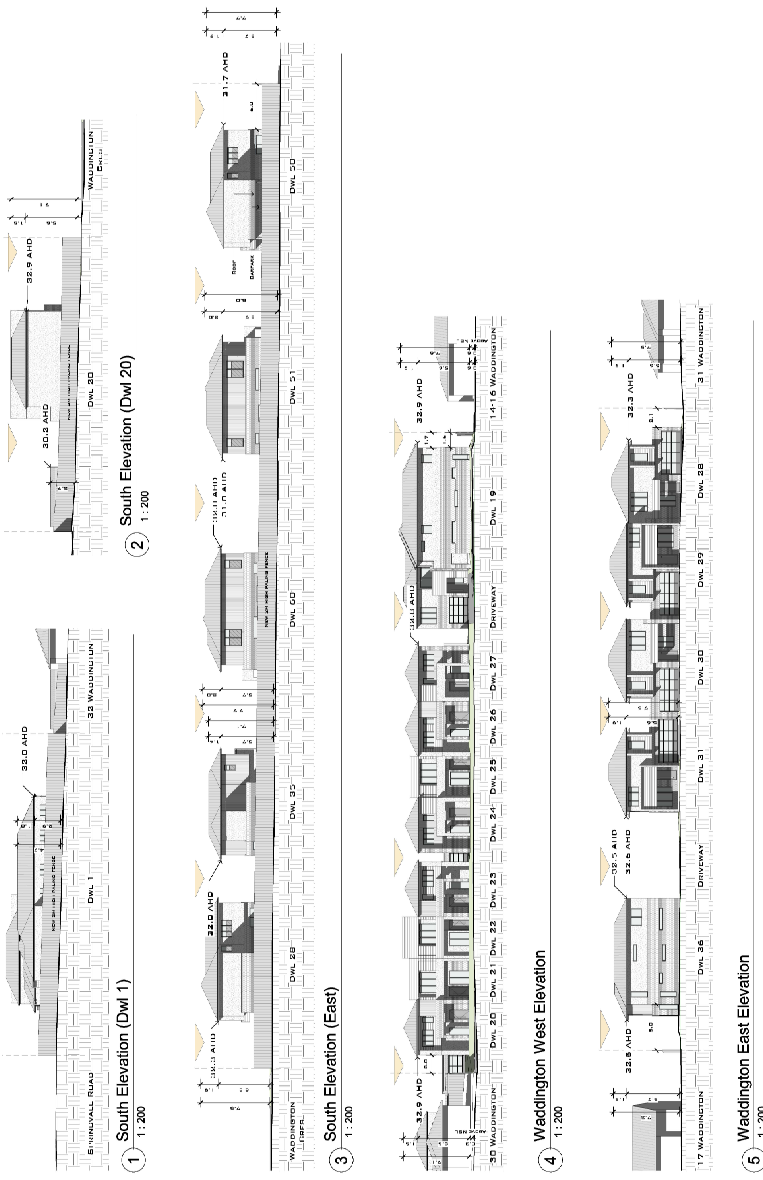

NATURAL SURFACE LEVEL, WHERE IT DEVIATES FROM FINISHED SURFACE LEVEL
 W/A IN UPPER FLOOR TO MINIMIZE BULK OF DEVELOPMENT
 FROSTED GLASS TO WINDOWS BELOW 1750MM ABOVE FFL

Elevations
 1:200



External Elevations: CLIENT: SDCO, PROJECT: Springvale South, ADDRESS: 639-649 Springvale Rd, Springvale Sth, STATUS: RFP Response, DATE: 14/02/2023, VERSION: E

Scale: 1:200 (B1)

A302

2.3.1 Town Planning Application - No. 639-649 Springvale Road, Springvale South (Planning Application No. PLN22/0359 & PLN22/0361) (Cont.)

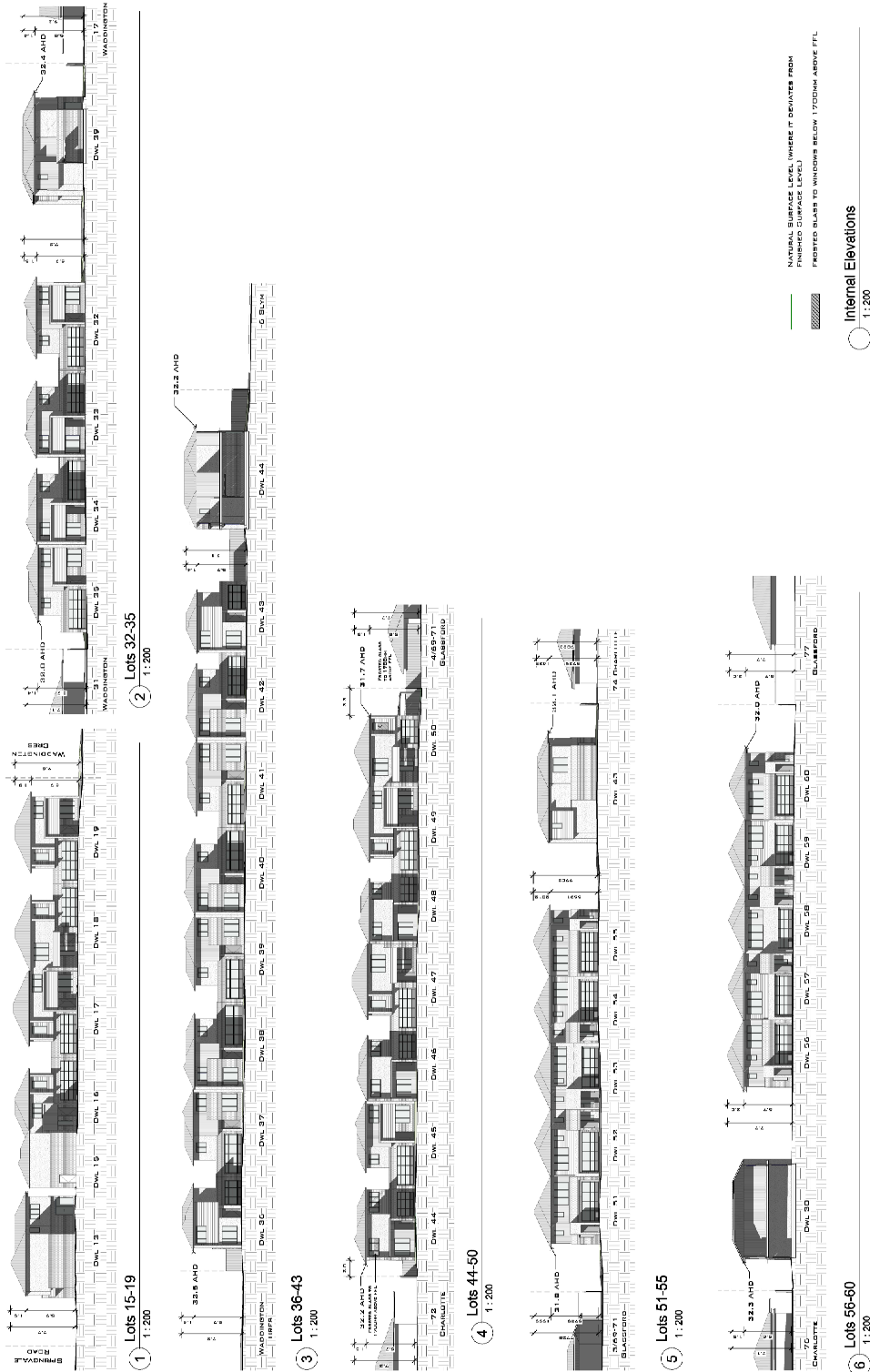

M O D A N
 11 0100642347
 E: modan@modan.com.au

DATE
 14/02/2023
VERSION
 E

ADDRESS
 639-649 Springvale Rd, Springvale Sth
CLIENT
 CRISTUS
 RFL Respacor

CLIENT
 SMC
PROJECT
 Springvale Sth

Scale
 1:200 (B1)

A303

2.3.1 Town Planning Application - No. 639-649 Springvale Road, Springvale South (Planning Application No. PLN22/0359 & PLN22/0361) (Cont.)



M O D D A N
 11 010042347
 E: moddand@moddan.com.au

SOHO
 LIVING

DATE
 14/02/2023
VERSION
 E

ADDRESS
 639-649 Springvale Rd, Springvale Sth
CITY/LOCALITY
 RfF Region

CLIENT
 SOHO
PROJECT
 Springvale Sth
Scale
 1:500 @A1

A403

2.3.1 Town Planning Application - No. 639-649 Springvale Road, Springvale South (Planning Application No. PLN22/0359 & PLN22/0361) (Cont.)

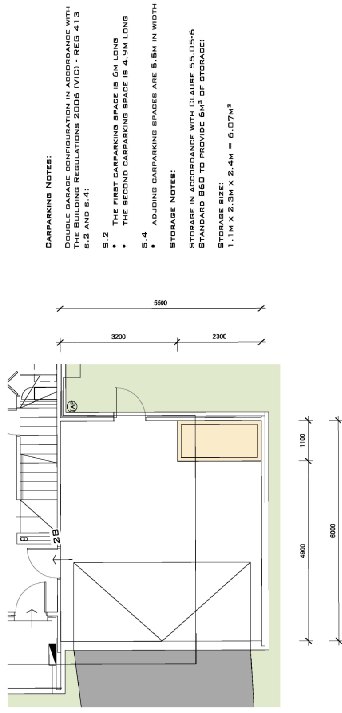

CARPARKING NOTES:
 DOUBLE GARAGE DIMENSIONED IN ACCORDANCE WITH THE BUILDING REGULATIONS 2006 (VIC) - RES 4.1.3 AND 4.1.4
 * THE FIRST CARPARKING SPACE IS 6.1M LONG
 * THE SECOND CARPARKING SPACE IS 4.1M LONG
 5.4
 * ADJOINING CARPARKING SPACES ARE 8.2M IN WIDTH
STORAGE NOTES:
 * STORAGE IN ACCORDANCE WITH CLAUSE 55.03.4 STANDARD BED TO PROVIDE 6M² OF STORAGE:
 1.1M X 2.3M X 2.4M = 6.07M²

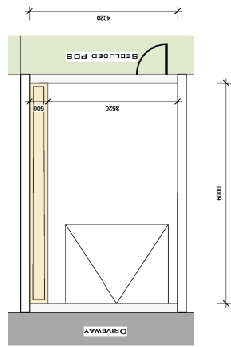

CARPARKING NOTES:
 SINGLE CARPARKING SPACE:
 6.0M X 3.0M
STORAGE NOTES:
 * STORAGE IN ACCORDANCE WITH CLAUSE 55.03.4 STANDARD BED TO PROVIDE 6M² OF STORAGE:
 1M X 1.1M X 2.4M = 2.64M²

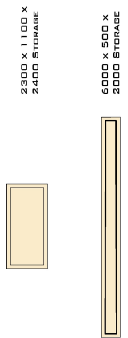

ATTACHED SINGLE GARAGES:
 * STORAGE IN ACCORDANCE WITH CLAUSE 55.03.4 STANDARD BED TO PROVIDE 6M² OF STORAGE

Details - Storage and Garages	CLIENT SOLIO	ADDRESS 639-649 Springvale Rd, Springvale 5th	DATE 14/03/23
Scale: 1:50	PROJECT Springvale South	CLIENT RPT Resources	VERSION 2

A404



2.3.1 Town Planning Application - No. 639-649 Springvale Road, Springvale South (Planning Application No. PLN22/0359 & PLN22/0361) (Cont.)

STATUTORY PLANNING APPLICATIONS

**TOWN PLANNING APPLICATION - NO. 639-649 SPRINGVALE ROAD,
SPRINGVALE SOUTH (PLANNING APPLICATION NO. PLN22/0359 &
PLN22/0361)**

ATTACHMENT 2

PLN22/0361 Assessed Plans

PAGES 2 (including cover)

If the details of the attachment are unclear please contact Governance on 8571 5235.

2.3.1 Town Planning Application - No. 639-649 Springvale Road, Springvale South (Planning Application No. PLN22/0359 & PLN22/0361) (Cont.)



2.3.1 Town Planning Application - No. 639-649 Springvale Road, Springvale South (Planning Application No. PLN22/0359 & PLN22/0361) (Cont.)

STATUTORY PLANNING APPLICATIONS

**TOWN PLANNING APPLICATION - NO. 639-649 SPRINGVALE ROAD,
SPRINGVALE SOUTH (PLANNING APPLICATION NO. PLN22/0359 &
PLN22/0361)**

ATTACHMENT 3



LOCATION OF OBJECTORS

PAGES 2 (including cover)

If the details of the attachment are unclear please contact Governance on 8571 5235.

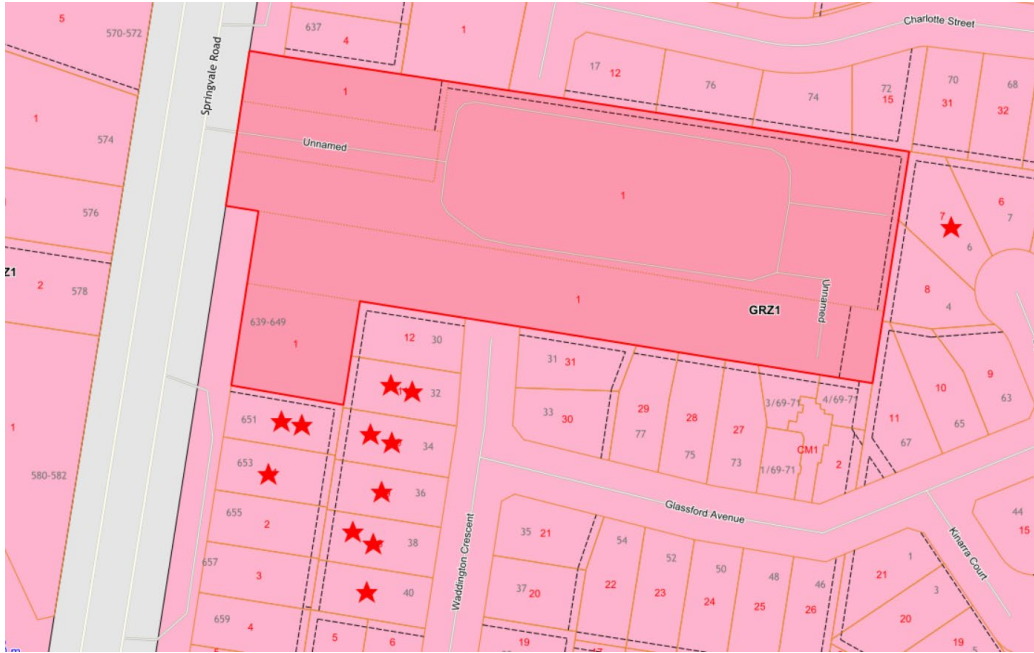
2.3.1 Town Planning Application - No. 639-649 Springvale Road, Springvale South (Planning Application No. PLN22/0359 & PLN22/0361) (Cont.)



-  = Subject site
-  = Location of objectors

2.3.1 Town Planning Application - No. 639-649 Springvale Road, Springvale South (Planning Application No. PLN22/0359 & PLN22/0361) (Cont.)

STATUTORY PLANNING APPLICATIONS

**TOWN PLANNING APPLICATION - NO. 639-649 SPRINGVALE ROAD,
SPRINGVALE SOUTH (PLANNING APPLICATION NO. PLN22/0359 &
PLN22/0361)**

ATTACHMENT 4

CLAUSE 22.09 ASSESSMENT

PAGES 9 (including cover)

If the details of the attachment are unclear please contact Governance on 8571 5309.

2.3.1 Town Planning Application - No. 639-649 Springvale Road, Springvale South (Planning Application No. PLN22/0359 & PLN22/0361) (Cont.)

Assessment Table for Clause 22.09

Clause 22.09-3.1 Design Principles for all residential developments

Title & Objective	Standard (Summarised)	Standard Met/Standard Not Met/NA
Safety	<p>To encourage the provision of safer residential neighbourhoods, new development should enable passive surveillance through designs that:</p> <p>Incorporate active frontages including ground floor habitable room windows.</p> <p>Maximise the number of habitable room windows on all levels of residential buildings that overlook the public realm, streets, laneways, internal access ways and car parking areas.</p> <p>Use semi-transparent fences to the street frontage.</p> <p>Light communal spaces including main entrances and car parking areas with high mounted sensor-lights.</p> <p>Ensure that all main entrances are visible and easily identifiable from the street.</p>	<p>Standard Met/Standard Not Met/NA</p> <p>enable passive surveillance through designs that:</p> <p>✓ Principle met Ground floor habitable room windows are provided to all dwellings, except dwellings 15 and 51-60. 83% of dwellings have ground level habitable room windows. It is considered acceptable that dwellings 15 and 51-60 do not incorporate a ground level habitable room window as these dwellings are located in an area which has other dwellings overlooking the public realm with a ground level habitable room window. In addition, these dwellings provide first floor habitable room windows facing the street.</p> <p>✗ Principle not met. Condition required Dwelling 19 east facing living room window is shown as a highlight window on the Waddington Crescent eastern elevation. There is opportunity to reduce the sill height of this window, to improve passive surveillance to Waddington Crescent. Dwelling 36 west facing living room window is shown as a highlight window on the Waddington Crescent western elevation. There is opportunity to reduce the sill height of this window, to improve passive surveillance to Waddington Crescent. Dwelling 19 first floor rear bedroom and ensuite has the opportunity to be rearranged, to allow the bedroom window to face the street, with a clear outlook to the street, which will improve internal amenity and improve passive surveillance to the street.</p> <p>✗ Principle not met. Condition required No front fences are proposed for the dwellings. Dwelling 19 faces the internal common accessway and has a fence along the Waddington Crescent boundary. There is opportunity to set this fence further back from the frontage, to allow the east facing living room window to provide passive surveillance to Waddington Crescent.</p> <p>✓ Principle met with condition Permit conditions can require lighting of the garages and entries.</p> <p>✓ Principle met The entrance of the front dwellings are clearly identifiable from the street, providing the development with a strong sense of address.</p>

If the details of the attachment are unclear please contact Governance on 8571 5309.

2.3.1 Town Planning Application - No. 639-649 Springvale Road, Springvale South (Planning Application No. PLN22/0359 & PLN22/0361) (Cont.)

	Locate non-habitable rooms such as bathrooms, away from entrances and street frontage.	<p>✘ Principle not met. Condition required</p> <p>Dwelling 19 first floor rear bedroom and ensuite has the opportunity to be rearranged, to allow the bedroom window to face the street, with a clear outlook to the street, which will improve internal amenity and improve passive surveillance to the street.</p>
Landscaping	Residential development should:	
	Provide substantial, high quality on-site landscaping, including screen planting and canopy trees along ground level front and side and rear boundaries.	<p>✔ Principle met</p> <p>A landscape plan has been provided, however, is not consistent with the dwelling layout shown on the site plan. Permit conditions can require the landscape plan to be amended to accord with the site plan.</p> <p>The submitted landscape plan shows extensive opportunity for landscaping and canopy trees throughout the development.</p>
	Provide substantial, high quality landscaping along vehicular accessways.	<p>✔ Principle met</p> <p>As above.</p>
	Include the planting of at least one substantial canopy tree to each front setback and ground level secluded private open space area.	<p>✔ Principle met</p> <p>A landscape plan has been provided, however, is not consistent with the dwelling layout shown on the site plan. Permit conditions can require the landscape plan to be amended to accord with the site plan.</p> <p>Melbourne Water landscape guidelines require trees to be planted at least 5m from underground pipe assets. The plans show that dwellings along the eastern boundary are adequately setback to enable a tree to be planted in the rear SPOS, while still meeting Melbourne Water landscape guidelines.</p>
	Planting trees that are common to and perform well in the area.	<p>✔ Principle met</p> <p>As above.</p>
	Avoid the removal of existing mature trees by incorporating their retention into the site design.	<p>✔ Principle met</p> <p>Aboriginal report identifies that all vegetation on the site was planted vegetation. The report identifies that 9 trees are Victorian native species. Pursuant to Clause 52.17-7, a planning permit is not required to remove Native vegetation that was either planted or grown as a result of direct seeding.</p> <p>Aboriginal report identifies that all trees on the site have a retention value of 'low' or 'none', as they are either weeds, trees in poor condition, shrubs or small trees in poor condition or exotic plants.</p>
	Use landscaping to soften the appearance of the built form when viewed from the street and to respect the amenity of adjoining properties.	<p>✔ Principle met</p> <p>Extensive landscaping is proposed to all boundaries.</p>
	Ensure that landscaping also addresses the Safety Design Principles.	<p>✔ Principle met</p> <p>Proposed landscaping will not generate any unsafe conditions.</p>

If the details of the attachment are unclear please contact Governance on 8571 5309.

2.3.1 Town Planning Application - No. 639-649 Springvale Road, Springvale South (Planning Application No. PLN22/0359 & PLN22/0361) (Cont.)

	<p>Canopy trees should be planted in well proportioned setbacks/private open space that are sufficient to accommodate their future growth to maturity.</p> <p>Landscaping should minimise the impact of increased storm water runoff through water sensitive urban design and reduced impervious surfaces.</p> <p>Landscaping should be sustainable, drought tolerant, and include indigenous species and be supported through the provision of rainwater tanks.</p> <p>The existing level of on-street car parking should be maintained by avoiding second crossovers on allotments with frontage widths less than 17 metres.</p> <p>On-site car parking should be:</p> <ul style="list-style-type: none"> Well integrated into the design of the building, Generally hidden from view or appropriately screened where necessary, Located to the side or rear of the site, so as to not dominate the streetscape and to maximise soft landscaping opportunities at ground level. <p>Where car parking is located within the front setback it should be:</p> <ul style="list-style-type: none"> Fully located within the site boundary; and Capable of fully accommodating a vehicle between a garage or carport and the site boundary. <p>Developments with basement car parking should consider flooding concerns where applicable.</p>	<p>✓ Principle met Sufficient space is provided for trees to grow.</p> <p>✓ Principle met Rain water tanks are provided to each dwelling. Conditions can require paving to be on pervious surfaces.</p> <p>✓ Principle met An efficient landscaping response has been provided.</p> <p>N/A</p> <p>✓ Principle met Garages are well integrated into the design.</p> <p>✗ Principle not met. Condition required Car parking is fully located within the site boundaries. Dwelling 30 and 31 garage setback is only 4.9m. Cars will overhang the footpath on Waddington Crescent. The garage setback should be increased to 5.4 metres.</p> <p>N/A</p>
<p>Setbacks, front boundary and width</p>	<p>Residential developments should:</p> <p>Provide a front setback with fence design and height in keeping with the predominant street pattern.</p> <p>Maintain the apparent frontage width pattern.</p> <p>Provide appropriate side setbacks between buildings to enable screen planting where required, and at least one generous side setback to enable the retention of trees and/or the planting and future growth of trees to maturity.</p> <p>Provide open or low scale front fences to allow a visual connection between landscaping in front gardens and street tree planting.</p>	<p>✓ Principle met No front fences proposed. Front setbacks are a gradual change from neighbouring front setbacks and considered to meet the objective in Clause 55- See Clause 55 assessment.</p> <p>✓ Principle met Adequate space is provided throughout the site for canopy trees.</p> <p>✓ Principle met No front fences proposed for dwellings.</p>

If the details of the attachment are unclear please contact Governance on 8571 5309.

2.3.1 Town Planning Application - No. 639-649 Springvale Road, Springvale South (Planning Application No. PLN22/0359 & PLN22/0361) (Cont.)

Private open space	<p>All residential developments should provide good quality, useable private open space for each dwelling directly accessible from the main living area.</p> <p>Ground level private open space areas should be able to accommodate boundary landscaping, domestic services and outdoor furniture so as to maximise the useability of the space.</p> <p>Private open space should be positioned to maximise solar access.</p> <p>Upper floor levels of the same dwelling should avoid encroaching secluded private open space areas to ensure the solar access, useability and amenity of the space is not adversely affected.</p> <p>Upper level dwellings should avoid encroaching the secluded private open space of a separate lower level dwelling so as to ensure good solar access and amenity for the lower level dwelling.</p>	<p>✓ Principle met Each dwelling would have secluded private open space directly accessible from the main living area.</p> <p>✓ Principle met Services can be readily accommodated within the areas of POS and accommodate landscaping and outdoor furniture.</p> <p>✓ Principle met POS is positioned to maximise solar access where possible</p> <p>✓ Principle met No first floor overhang.</p> <p>✓ Principle met No first floor overhang.</p>
Bulk & Built Form	<p>All residential developments should respect the dominant façade pattern of the streetscape by:</p> <ul style="list-style-type: none"> Using similarly proportioned roof forms, windows, doors, and verandahs, and Maintaining the proportion of wall space to windows and door openings. <p>Balconies should be designed to reduce the need for screening from adjoining dwellings and properties.</p> <p>The development of new dwellings to the rear of existing retained dwellings is discouraged where:</p> <ul style="list-style-type: none"> The siting of the retained dwelling would not enable an acceptable future site layout for either the proposed or future dwelling; or The retention of the existing dwelling detracts from the identified future character. <p>On sites adjacent to identified heritage buildings, infill development should respect the adjoining heritage by:</p> <ul style="list-style-type: none"> Not exceeding the height of the neighbouring significant building; Minimising the visibility of higher sections of the new building; and Setting higher sections back at least the depth of one room from the frontage. 	<p>✓ Principle met Similarly proportioned roof forms, windows, doors and verandahs are proposed.</p> <p>✓ Principle met No balconies proposed.</p> <p>N/A</p> <p>N/A</p>
Site Design	<p>Residential development should:</p> <p>Preserve the amenity of adjoining dwellings through responsive site design that considers the privacy, solar access and outlook of adjoining properties.</p>	<p>✓ Principle met The privacy, solar access and outlook of adjoining properties to relevant boundaries are maintained.</p>

If the details of the attachment are unclear please contact Governance on 8571 5309.

2.3.1 Town Planning Application - No. 639-649 Springvale Road, Springvale South (Planning Application No. PLN22/0359 & PLN22/0361) (Cont.)

	<p>Maximise thermal performance and energy efficiency of the built form by addressing orientation, passive design and fabric performance</p> <p>Ensure that building height, massing articulation responds sensitively to existing residential interfaces, site circumstances, setbacks and streetscape and reduces the need for screening.</p> <p>Provide sufficient setbacks (including the location of basements) to ensure the retention of existing trees and to accommodate the future growth of new trees.</p> <p>Provide suitable storage provisions for the management of operational waste</p> <p>Appropriately located suitable facilities to encourage public transport use, cycling and walking.</p>	<p>✓ Principle met ESD conditions will achieve best practice.</p> <p>✓ Principle met No overlooking issues to adjoining dwellings are generated by the proposal.</p> <p>✓ Principle met Sufficient space is provided.</p> <p>✓ Principle met</p> <p>✗ Principle not met. Condition required The proposal has not provided pedestrian/cycling connection from Springvale Road to the eastern side of the development. Permit conditions can require a pedestrian/ cycling path connection through the development.</p>
Materials & Finishes	<p>Residential development should:</p> <p>Use quality, durable building materials and finishes that are designed for residential purposes.</p> <p>Avoid the use of commercial or industrial style building materials and finishes.</p> <p>Avoid using materials such as rendered cement sheeting, unarticulated surfaces, and excessive repetitive use of materials.</p> <p>Use a consistent simple palette of materials, colours, finishes and architectural detailing.</p> <p>Maximise the ongoing affordability and sustainability of residential developments through the selection of low maintenance, resource and energy efficient materials and finishes that can be reasonably expected to endure for the life of the building.</p> <p>In order to minimise the impact of domestic and building services on the streetscape, adjacent properties, public realm and amenity of future residents, new residential development should:</p>	<p>✓ Principle met An appropriate colour and finishes scheme is provided.</p> <p>✓ Principle met No commercial style or industrial style building materials and finishes are proposed.</p> <p>✓ Principle met The colour and finishes scheme provided has been appropriately applied to all elevations.</p> <p>✓ Principle met The one palette proposed is utilised to all architectural schemes.</p> <p>✓ Principle met The materials are low maintenance, energy efficient and durable.</p>
Domestic services normal to a dwelling and Building services	<p>Ensure that all domestic and building services are visually integrated into the design of the building and appropriately positioned or screened so as to not be seen from the street or adjoining properties.</p> <p>Be designed to avoid the location of domestic and building services:</p> <ul style="list-style-type: none"> • Within secluded private open space areas, including balconies; and • Where they may have noise impacts on adjoining habitable rooms and secluded private open space areas. <p style="text-align: right;"><i>If the details of the attachment are unclear please contact Governance on 8571 5309.</i></p>	<p>✓ Principle met Domestic and building services are not sited to the frontage and to of lots, sited so as to not be visible from any public spaces.</p> <p>✓ Principle met The location of domestic and building services are satisfactory.</p>

2.3.1 Town Planning Application - No. 639-649 Springvale Road, Springvale South (Planning Application No. PLN22/0359 & PLN22/0361) (Cont.)

Internal Amenity	Residential development should:	
	Ensure that dwelling layouts have connectivity between the main living area and private open space.	<p>✓ Principle met All POS is accessed via main living areas.</p>
	Be designed to avoid reliance on borrowed light to habitable rooms.	<p>✓ Principle met All dwellings have direct access to daylight and no habitable rooms rely on borrowed light.</p>
	Ensure that balconies and habitable room windows are designed and located to reduce the need for excessive screening.	<p>✗ Principle not met. Condition required Dwelling 19 first floor rear bedroom and ensuite has the opportunity to be rearranged, to allow the bedroom window to face the street, with a clear outlook to the street, which will improve internal amenity and improve passive surveillance to the street..</p>
	Ensure that dwellings without ground level main living areas meet the Standards of Clauses 55.03-5, 55.04-1, 6 & 7, 55.05-3, 4 & 5.	<p>✓ Principle met All standards have been met.</p>

If the details of the attachment are unclear please contact Governance on 8571 5309.

2.3.1 Town Planning Application - No. 639-649 Springvale Road, Springvale South (Planning Application No. PLN22/0359 & PLN22/0361) (Cont.)

Clause 22.09-3.3 Design principles for Incremental Change Areas – General Residential Zone (GRZ)

Standard Met/Standard Not Met/NA	
Title & Objective	Standard (Summarised)
Preferred housing type	The preferred housing type for the Incremental Change Area is medium density. ✓ Principle met Medium density is proposed.
Building Height	The preferred maximum building height for land within the GRZ1 and GRZ2 is up to 2 storeys, including ground level. ✓ Principle met Maximum 2 storeys proposed.
Landscaping	Residential development should use landscaping to create a landscaped character, particularly canopy trees in front and rear gardens; and to protect the outlook of adjoining properties ✓ Principle met with conditions Landscape plan is inconsistent with the site plan and permit conditions can require an amended landscape plan. The plans show adequate space for substantial landscaping and canopy trees throughout the development.
Setbacks, front boundary and width	Parking, paving and car access within the front boundary setback should be limited in order to maximise the opportunity for soft landscaping and prevent the over dominance of carparks and garages in the street. ✓ Principle met Parking and paving in the front of dwellings is minimised, particularly through the rear loaded dwellings facing Springvale Road and Weddington Crescent.
Private open space	Residential development should provide secluded private open space at the side or rear of each dwelling to avoid the need for excessive screening or high front fencing. ✓ Principle met Private open space is located at the site or rear.
Bulk & Built Form	Residential development should: Ensure that the built form respects the scale of existing prevailing built form character and responds to site circumstances and streetscape; Provide separation between dwellings at the upper level; ✓ Principle met For the north, east and south interfaces of the development with adjoining residential properties, separation is provided at first floor for at least every second dwelling. This is considered acceptable given the design response, which incorporates significant space for landscaping and canopy trees. Upper level separation has been provided at view points from neighbouring sensitive POS areas.

If the details of the attachment are unclear please contact Governance on 8571 5309.

2.3.1 Town Planning Application - No. 639-649 Springvale Road, Springvale South (Planning Application No. PLN22/0359 & PLN22/0361) (Cont.)

	<p>Retain spines of open space at the rear of properties to maximise landscaping opportunities and protect private secluded open space;</p> <p>Position more intense and higher elements of built form towards the front and centre of a site, transitioning to single storey elements to the rear of the lot.</p> <p>The rearmost dwelling on a lot should be single storey to ensure the identified future character of the area and the amenity of adjoining properties is respected by maximising landscaping opportunities and protecting adjoining private secluded open space.</p> <p>Two storey dwellings to the rear of a lot may be considered where:</p> <ul style="list-style-type: none"> • The visual impact of the building bulk does not adversely affect the identified future character of the area; • Overlooking and/or overshadowing does not adversely affect the amenity of neighbouring properties; • The building bulk does not adversely affect the planting and future growth of canopy trees to maturity; • Sufficient side and rear boundary landscaping can be provided to screen adjoining properties; • Upper storey components are well recessed from adjoining sensitive interfaces. <p>Residential development should be well articulated through the use of contrast, texture, variation in forms, materials and colours.</p>	<p>✓ Principle met The proposal responds to neighbouring sensitive open space areas by providing setbacks and landscaping opportunities in these areas.</p> <p>✓ Principle met More intense elements of this proposal have been positioned in the centre of the site, away from neighbouring interfaces.</p> <p>✓ Principle met Rear dwellings are double storey and have been provided with significant upper level setbacks and adequate space for landscaping and canopy trees. In addition, the dwellings incorporate a significant amount of articulation through forms, colours and materials.</p> <p>✓ Principle met Dwellings incorporate a significant amount of articulation through forms, colours and materials.</p>
--	--	--

Note: Other requirements also apply. These can be found at the schedule to the applicable zone.

If the details of the attachment are unclear please contact Governance on 8571 5309.

2.3.1 Town Planning Application - No. 639-649 Springvale Road, Springvale South (Planning Application No. PLN22/0359 & PLN22/0361) (Cont.)

STATUTORY PLANNING APPLICATIONS

**TOWN PLANNING APPLICATION - NO. 639-649 SPRINGVALE ROAD,
SPRINGVALE SOUTH (PLANNING APPLICATION NO. PLN22/0359 &
PLN22/0361)**

ATTACHMENT 5

CLAUSE 52.06 ASSESSMENT

PAGES 7 (including cover)

If the details of the attachment are unclear please contact Governance on 8571 5309.

2.3.1 Town Planning Application - No. 639-649 Springvale Road, Springvale South (Planning Application No. PLN22/0359 & PLN22/0361) (Cont.)

Assessment Table - Clause 52

Clause 52.06-9 Design standards for car parking

Plans prepared in accordance with Clause 52.06-8 must meet the design standards of Clause 52.06-9, unless the responsible authority agrees otherwise.

Design Standards	Assessment	Requirement met/Requirement not met/NA
<p>Design standard 1 - Accessways</p>	<p>Accessways must:</p> <ul style="list-style-type: none"> • Be at least 3 metres wide. • Have an internal radius of at least 4 metres at changes of direction or intersection or be at least 4.2 metres wide. • Allow vehicles parked in the last space of a dead-end accessway in public car parks to exit in a forward direction with one manoeuvre. • Provide at least 2.1 metres headroom beneath overhead obstructions, calculated for a vehicle with a wheel base of 2.8 metres. • If the accessway serves four or more car spaces or connects to a road in a Transport Zone, the accessway must be designed to that cars can exit the site in a forward direction. 	<p>✓ Standard met The common property accessways vary from 3.5m to 6m wide.</p> <p>✓ Standard met The common accessway is at least 4.2m wide, except for a small section in the south east corner of the site. The section that is less than 4.2m wide is on a straight section of accessway, widening to more than 4.2m at the corner.</p> <p>NA. No public car park proposed.</p> <p>✓ Standard met Garages have a clearance height of more than 2.1m</p> <p>Variation required. Cars can exit forwards from the common accessway. Dwellings 1-3, 13 and 14 propose reversing onto a road in a Transport Zone 2. In this instance, reversing onto the road in a Transport Zone 2 is acceptable as vehicles will be reversing on to a service road, where traffic will be at lower speeds than the main road. The application has been referred to the Department of Transport (formally VicRoads) and Council's internal Transport Department. Department of Transport and Councils internal Transport Department have not objected to the proposal, subject to conditions relating to construction of the service road. Subject to these conditions, it is considered that the accessways to dwellings 1-3, 13 and 14 will create a safe environment for users.</p>

If the details of the attachment are unclear please contact Governance on 8571 5309.

2.3.1 Town Planning Application - No. 639-649 Springvale Road, Springvale South (Planning Application No. PLN22/0359 & PLN22/0361) (Cont.)

	<ul style="list-style-type: none"> Provide a passing area at the entrance at least 6.1 metres wide and 7 metres long if the accessway serves ten or more car parking spaces and is either more than 50 metres long or connects to a road in Road Zone. 	<p>Variation required. The accessways are more than 50m long and both serve more than 10 car parking spaces.</p> <p>The accessways are 5.5m wide at the entrance. While this is 0.6m less than the standard, it is considered acceptable in this instance given Waddington Crescent is a local road, in the eastern precinct, visitor car spaces and dwelling driveways provide adequate space for passing. The application has been referred to Council's Transport Department, who did not raise concerns with the width of the accessway at the entrance.</p>
	<ul style="list-style-type: none"> Have a corner splay or area at least 50 percent clear of visual obstructions extending at least 2 metres along the frontage road from the edge of an exit lane and 2.5 metres along the exit lane from the frontage, to provide a clear view of pedestrians on the footpath of the frontage road. The area clear of visual obstructions may include an adjacent entry or exit lane where more than one lane is provided, or adjacent landscaped areas, provided the landscaping in those areas is less than 900mm in height. 	<p>✓ Standard met Corners splays provided. Permit condition can also be included to require the corners splay.</p>
	<p>If an accessway to four or more car parking spaces is from land in a Road Zone, the access to the car spaces must be at least 6 metres from the road carriageway.</p>	<p>✓ Standard met The accessways off the Springvale Road service road do not serve more than 3 car spaces.</p>
	<p>If entry to the car space is from a road, the width of the accessway may include the road.</p>	<p>✓ Standard met</p>

2.3.1 Town Planning Application - No. 639-649 Springvale Road, Springvale South (Planning Application No. PLN22/0359 & PLN22/0361) (Cont.)

<p>Design standard 2 – Car parking spaces</p>	<p>Car parking spaces and accessways must have the minimum dimensions as outlined in Table 2.</p> <p>Table 2: Minimum dimensions of car parking spaces and accessways</p> <table border="1"> <thead> <tr> <th>Angle of car parking spaces to access way</th> <th>Accessway width</th> <th>Car space width</th> <th>Car space length</th> </tr> </thead> <tbody> <tr> <td>Parallel</td> <td>3.6 m</td> <td>2.3 m</td> <td>6.7 m</td> </tr> <tr> <td>45°</td> <td>3.5 m</td> <td>2.6 m</td> <td>4.9 m</td> </tr> <tr> <td>60°</td> <td>4.9 m</td> <td>2.6 m</td> <td>4.9 m</td> </tr> <tr> <td>90°</td> <td>6.4 m</td> <td>2.6 m</td> <td>4.9 m</td> </tr> <tr> <td></td> <td>5.8 m</td> <td>2.8 m</td> <td>4.9 m</td> </tr> <tr> <td></td> <td>5.2 m</td> <td>3.0 m</td> <td>4.9 m</td> </tr> <tr> <td></td> <td>4.8 m</td> <td>3.2 m</td> <td>4.9 m</td> </tr> </tbody> </table> <p><i>Note to Table 2: Some dimensions in Table 2 vary from those shown in the Australian Standard AS2890.1-2004 (off street). The dimensions shown in Table 2 allocate more space to aisle widths and less to marked spaces to provide improved operation and access. The dimensions in Table 2 are to be used in preference to the Australian Standard AS2890.1-2004 (off street) except for disabled spaces which must achieve Australian Standard AS2890.6-2009 (disabled).</i></p>	Angle of car parking spaces to access way	Accessway width	Car space width	Car space length	Parallel	3.6 m	2.3 m	6.7 m	45°	3.5 m	2.6 m	4.9 m	60°	4.9 m	2.6 m	4.9 m	90°	6.4 m	2.6 m	4.9 m		5.8 m	2.8 m	4.9 m		5.2 m	3.0 m	4.9 m		4.8 m	3.2 m	4.9 m	<p>✓ Standard met</p> <p>Parallel spaces are 6.7m long x 2.3m wide, with an adjoining accessway width of 5.5m</p>
Angle of car parking spaces to access way	Accessway width	Car space width	Car space length																															
Parallel	3.6 m	2.3 m	6.7 m																															
45°	3.5 m	2.6 m	4.9 m																															
60°	4.9 m	2.6 m	4.9 m																															
90°	6.4 m	2.6 m	4.9 m																															
	5.8 m	2.8 m	4.9 m																															
	5.2 m	3.0 m	4.9 m																															
	4.8 m	3.2 m	4.9 m																															

2.3.1 Town Planning Application - No. 639-649 Springvale Road, Springvale South (Planning Application No. PLN22/0359 & PLN22/0361) (Cont.)

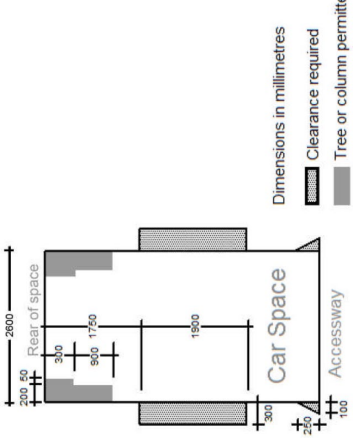
<p>✓ Standard met</p>	<p>A wall, fence, column, tree, tree guard or any other structure that abuts a car space must not encroach into the area marked 'clearance required' on Diagram 1, other than:</p> <ul style="list-style-type: none"> • A column, tree or tree guard, which may project into a space if it is within the area marked 'tree or column permitted' on Diagram 1. • A structure, which may project into the space if it is at least 2.1 metres above the space. <p>Diagram 1 Clearance to car parking spaces</p> 
<p>✗ Standard not met, condition required. Some of the storage spaces within the garages encroach on the car parking space. Therefore, permit conditions can require these storage space to be relocated clear of the car space.</p>	<p>Car spaces in garages or carports must be at least 6 metres long and 3.5 metres wide for a single space and 5.5 metres wide for a double space measured inside the garage or carport.</p>
<p>✓ Standard met Dwellings 36, 43, 44, 46, 48, 2 and 3 all propose a tandem space behind the single garage. The garages are all setback at least 5.6m, allowing for the tandem space of 4.9m plus 0.5m gap.</p>	<p>Where parking spaces are provided in tandem (one space behind the other) an additional 500mm in length must be provided between each space.</p>
<p>✓ Standard met All dwellings provide at least one car parking space under cover</p>	<p>Where two or more car parking spaces are provided for a dwelling, at least one space must be under cover.</p>

2.3.1 Town Planning Application - No. 639-649 Springvale Road, Springvale South (Planning Application No. PLN22/0359 & PLN22/0361) (Cont.)

	<p>Disabled car parking spaces must be designed in accordance with Australian Standard AS2890.6-2009 (disabled) and the Building Code of Australia. Disabled car parking spaces may encroach into an accessway width specified in Table 2 by 500mm.</p>	<p>✓ Standard met</p>													
<p>Design standard 3: Gradients</p>	<p>Accessway grades must not be steeper than 1:10 (10 per cent) within 5 metres of the frontage to ensure safety for pedestrians and vehicles. The design must have regard to the wheelbase of the vehicle being designed for; pedestrian and vehicular traffic volumes; the nature of the car park; and the slope and configuration of the vehicle crossover at the site frontage. This does not apply to accessways serving three dwellings or less.</p> <p>Ramps (except within 5 metres of the frontage) must have the maximum grades as outlined in Table 3 and be designed for vehicles travelling in a forward direction.</p> <p>Table 3: Ramp gradients</p> <table border="1" data-bbox="499 875 710 1559"> <thead> <tr> <th>Type of car park</th> <th>Length of ramp</th> <th>Maximum grade</th> </tr> </thead> <tbody> <tr> <td rowspan="2">Public car parks</td> <td>20 metres or less</td> <td>1:5 (20%)</td> </tr> <tr> <td>longer than 20 metres</td> <td>1:6 (16.7%)</td> </tr> <tr> <td rowspan="2">Private or residential car parks</td> <td>20 metres or less</td> <td>1:4 (25%)</td> </tr> <tr> <td>longer than 20 metres</td> <td>1:5 (20%)</td> </tr> </tbody> </table> <p>Where the difference in grade between two sections of ramp or floor is greater than 1:8 (12.5 per cent) for a summit grade change, or greater than 1:6.7 (15 per cent) for a sag grade change, the ramp must include a transition section of at least 2 metres to prevent vehicles scraping or bottoming.</p> <p>Plans must include an assessment of grade changes of greater than 1:5.6 (18 per cent) or less than 3 metres apart for clearances, to the satisfaction of the responsible authority.</p>	Type of car park	Length of ramp	Maximum grade	Public car parks	20 metres or less	1:5 (20%)	longer than 20 metres	1:6 (16.7%)	Private or residential car parks	20 metres or less	1:4 (25%)	longer than 20 metres	1:5 (20%)	<p>✓ Standard met No ramps proposed.</p>
Type of car park	Length of ramp	Maximum grade													
Public car parks	20 metres or less	1:5 (20%)													
	longer than 20 metres	1:6 (16.7%)													
Private or residential car parks	20 metres or less	1:4 (25%)													
	longer than 20 metres	1:5 (20%)													
<p>Design standard 4: Mechanical parking</p>	<p>Mechanical parking may be used to meet the car parking requirement provided:</p> <ul style="list-style-type: none"> At least 25 per cent of the mechanical car parking spaces can accommodate a vehicle clearance height of at least 1.8 metres. Car parking spaces the require the operation of the system are not allowed to visitors unless used in a valet parking situation. The design and operation is to the satisfaction of the responsible authority. 	<p>✓ Standard met No ramps proposed.</p> <p>✓ Standard met No mechanical parking proposed.</p> <p>✓ Standard met No mechanical parking proposed.</p> <p>✓ Standard met No mechanical parking proposed.</p>													
<p>Design standard 5: Urban design</p>	<p>Ground level car parking, garage doors and accessways must not visually dominate public space.</p>	<p>✓ Standard met Garages are integrated and setback behind the front building line.</p>													

2.3.1 Town Planning Application - No. 639-649 Springvale Road, Springvale South (Planning Application No. PLN22/0359 & PLN22/0361) (Cont.)

	<p>✓ Standard met Garages are integrated and setback behind the front building line.</p> <p>✓ Standard met</p> <p>✓ Standard met 18 new on street car parking spaces are created by this proposal.</p> <p>✓ Standard met with conditions Condition can be included to require lighting of the entries.</p> <p>✓ Standard met</p> <p>✓ Standard met</p> <p>✓ Standard met</p> <p>✓ Standard met</p> <p>✓ Standard met</p> <p>✓ Standard met</p> <p>✓ Standard met</p> <p>✓ Standard met</p>	<p>Car parking within buildings (including visible portions of partly submerged basements) must be screened or obscured where possible, including through the use of occupied tenancies, landscaping, architectural treatments and artworks.</p> <p>Design of car parks must take into account their use as entry points to the site.</p> <p>Design of new internal streets in developments must maximise on street parking opportunities.</p> <p>Car parking must be well lit and clearly signed.</p> <p>The design of car parks must maximise natural surveillance and pedestrian visibility from adjacent buildings.</p> <p>Pedestrian access to car parking areas from the street must be convenient.</p> <p>Pedestrian routes through car parking areas and building entries and other destination points must be clearly marked and separated from traffic in high activity parking areas.</p> <p>The layout of car parking areas must provide for water sensitive urban design treatment and landscaping.</p> <p>Landscaping and trees must be planted to provide shade and shelter, soften the appearance of ground level car parking and aid in the clear identification of pedestrian paths.</p> <p>Ground level car parking spaces must include trees planted with flush grilles. Spacing of trees must be determined having regard to the expected size of the selected species at maturity.</p>
Design standard 6: Safety		
Design standard 7: Landscaping		

2.3.1 Town Planning Application - No. 639-649 Springvale Road, Springvale South (Planning Application No. PLN22/0359 & PLN22/0361) (Cont.)

STATUTORY PLANNING APPLICATIONS

**TOWN PLANNING APPLICATION - NO. 639-649 SPRINGVALE ROAD,
SPRINGVALE SOUTH (PLANNING APPLICATION NO. PLN22/0359 &
PLN22/0361)**

ATTACHMENT 6

CLAUSE 55 ASSESSMENT

PAGES 41 (including cover)

If the details of the attachment are unclear please contact Governance on 8571 5309.

2.3.1 Town Planning Application - No. 639-649 Springvale Road, Springvale South (Planning Application No. PLN22/0359 & PLN22/0361) (Cont.)

Assessment Table - Two or More Dwellings on a Lot and Residential Buildings (Clause 55)

Clause 55.02-1 Neighbourhood character objectives

Title & Objective	Standard (Summarised)	Standard Met/Standard Not Met/NA
Standard B1	The design response must be appropriate to the neighbourhood and the site.	<p>✓ Standard met See Clause 22.09 assessment.</p> <p>The double and single storey is considered appropriate due to the site context. All dwelling have traditional format, with ground level living and private open space areas.</p> <p>Dwellings 1, 2 and 3 are of similar size, density and scale to match neighbouring dwellings south along Springvale Road. Dwellings 4-12 and 20-27 are generally located central to the site and provide extensive opportunity for landscaping along the front setback (due to the rear loaded design). In addition, they are grouped, with separation every 4 dwellings.</p> <p>The dwellings along the northern boundary are generally grouped, with substantial separation at the upper level between every second dwelling.</p> <p>The dwellings along the eastern boundary are generally grouped, with substantial separation at the upper level between every second dwelling. In addition, substantial setbacks of at least 5m is provided.</p>
Decision Guidelines	The proposed design response must respect the existing or preferred neighbourhood character and respond to the features of the site.	<p>✓ Standard met The proposal is generally in accordance with the approved development plan and Clause 22.09, as outlined in other sections of this report.</p>
Objectives	<p>Any relevant neighbourhood character objective, policy or statement set out in this scheme.</p> <p>The neighbourhood and site description.</p> <p>The design response.</p> <p>To ensure that the design respects the existing neighbourhood character or contributes to a preferred neighbourhood character.</p> <p>To ensure that development responds to the features of the site and the surrounding area.</p>	

If the details of the attachment are unclear please contact Governance on 8571 5309.

2.3.1 Town Planning Application - No. 639-649 Springvale Road, Springvale South (Planning Application No. PLN22/0359 & PLN22/0361) (Cont.)

Clause 55.02-2 Residential policy objectives

Title & Objective	Standard (Summarised)	Standard Met/Standard Not Met/NA
Standard B2	An application must be accompanied by a written statement to the satisfaction of the responsible authority that describes how the development is consistent with any relevant policy for housing in the PPF and the LPPF, including the MSS and local planning policies.	✓ Standard met Statement submitted.
Decision Guidelines	The PPF and the LPPF including the MSS and local planning policies. The design response.	
Objectives	To ensure that residential development is provided in accordance with any policy for housing in the PPF and the LPPF, including the MSS and local planning policies. To support medium densities in areas where development can take advantage of public and community infrastructure and services.	

2.3.1 Town Planning Application - No. 639-649 Springvale Road, Springvale South (Planning Application No. PLN22/0359 & PLN22/0361) (Cont.)

Clause 55.02-3 Dwelling diversity objective

Title & Objective	Standard (Summarised)	Standard Met/Standard Not Met/NA
Standard B3	Developments of ten or more dwellings should provide a range of dwelling sizes and types, including: <ul style="list-style-type: none"> • Dwellings with a different number of bedrooms. • At least one dwelling that contains a kitchen, bath or shower, and a toilet and wash basin at ground floor level. 	✓ Standard met 12 different dwelling types are proposed. A mix of 2, 3 and 4 bedroom dwellings are proposed. All have a ground level kitchen, and toilet. Some have ground level showers.
Objective	To encourage a range of dwellings sizes and types in developments of ten or more dwellings.	

2.3.1 Town Planning Application - No. 639-649 Springvale Road, Springvale South (Planning Application No. PLN22/0359 & PLN22/0361) (Cont.)

Clause 55.02-4 Infrastructure objectives

Title & Objective	Standard (Summarised)	Standard Met/Standard Not Met/NA
Standard B4	Development should be connected to reticulated services, including reticulated sewerage, drainage, electricity and gas, if available.	<p>✓ Standard met Site is within an established area and can be connected to existing systems.</p>
	Development should not unreasonably exceed the capacity of utility services and infrastructure, including reticulated services and roads.	<p>✓ Standard met Site is within an established area and can be connected to existing systems.</p>
	In areas where utility services or infrastructure have little or no spare capacity, developments should provide for the upgrading of or mitigation of the impact on services or infrastructure.	<p>✓ Standard met Site is within an established area and can be connected to existing systems.</p>
Decision Guidelines	The capacity of the existing infrastructure.	
	In the absence of reticulated sewerage, the capacity of the development to treat and retain all wastewater in accordance with the SEPP (Waters of Victoria) under the EPA 1970.	
	If the drainage system has little or no spare capacity, the capacity of the development to provide for stormwater drainage mitigation or upgrading of the local drainage system.	
Objectives	To ensure development is provided with appropriate utility services and infrastructure.	
	To ensure development does not unreasonably overload the capacity of utility services and infrastructure.	

2.3.1 Town Planning Application - No. 639-649 Springvale Road, Springvale South (Planning Application No. PLN22/0359 & PLN22/0361) (Cont.)

Clause 55.02-5 Integration with the street objective

Title & Objective	Standard (Summarised)	Standard Met/Standard Not Met/NA
Standard B5	<p>Developments should provide adequate vehicle and pedestrian links that maintain or enhance local accessibility.</p> <p>Developments should be oriented to front existing and proposed streets.</p> <p>High fencing in front of dwellings should be avoided if practicable.</p> <p>Development next to existing public open space should be laid out to complement the open space.</p>	<p>Standard met Dwellings front the public roads where possible. All other dwellings front the proposed internal road. No fencing is proposed forward of the dwellings</p> <p>Standard met Dwellings front the public roads where possible. All other dwellings front the proposed internal road</p> <p>Standard met No fencing is proposed forward of the dwellings</p> <p>Standard met The site is not next to existing public open space.</p>
Decision Guidelines	<p>Any relevant urban design objective, policy or statement set out in this scheme. The design response.</p>	
Objective	<p>To integrate the layout of development with the street.</p>	

2.3.1 Town Planning Application - No. 639-649 Springvale Road, Springvale South (Planning Application No. PLN22/0359 & PLN22/0361) (Cont.)

<p>Clause 55.03-1 Street setback objective</p> <p>Title & Objective</p> <p>Standard B6</p>		<p>Standard Met/Standard Not Met/NA</p>															
<p>Walls of buildings should be set back from streets:</p> <ul style="list-style-type: none"> At least the distance specified in a schedule to the zone, or If no distance is specified in a schedule to the zone, the distance specified in Table B1. <p>Porches, pergolas, and verandahs that are less than 3.6 metres high, and eaves may encroach not more than 2.5 metres into the setbacks of this standard</p> <p>RGZ & GRZ3: 5 metres or as per Table B1, whichever is the lesser.</p> <p>GRZ 1 & 2: 7.5 metres or as per Table B1, whichever is the lesser.</p> <p>NRZ: As per Table B1.</p> <p>Table B1 Street setback</p> <table border="1"> <thead> <tr> <th>Development context</th> <th>Minimum setback from front street (metres)</th> <th>Minimum setback from a side street (metres)</th> </tr> </thead> <tbody> <tr> <td>There is an existing building on both the abutting allotments facing the same street, and the site is not on a corner.</td> <td>The average distance of the setbacks of the front walls of the existing buildings on the abutting allotments facing the front street or 9 metres, whichever is the lesser.</td> <td>Not applicable</td> </tr> <tr> <td>There is an existing building on one abutting allotment facing the same street and no other building on the other abutting allotment facing the same street, and the site is not on a corner.</td> <td>The same distance as the setback of the front wall of the existing building on the abutting allotment facing the front street or 9 metres, whichever is the lesser.</td> <td>Not applicable</td> </tr> <tr> <td>There is no existing building on either of the abutting allotments facing the same street, and the site is not on a corner.</td> <td>6 metres for streets in a Transport Zone 2 and 4 metres for other streets.</td> <td>Not applicable</td> </tr> <tr> <td>The site is on a corner.</td> <td>If there is a building on the abutting allotment facing the front street, the same distance as the setback of the front wall of the existing building on the abutting allotment facing the front street or 9 metres, whichever is the lesser. If there is no building on the abutting allotment facing the front street, 6 metres for streets in a Transport Zone 2 and 4 metres for other streets.</td> <td>Front walls of new development fronting the side street of a corner site should be setback at least the same distance as the setback of the front wall of any existing building on the abutting allotment facing the side street or 3 metres, whichever is the lesser. Side walls of new development on a corner site should be setback the same distance as the setback of the front wall of any existing building on the abutting allotment facing the side street or 2 metres, whichever is the lesser.</td> </tr> </tbody> </table>		Development context	Minimum setback from front street (metres)	Minimum setback from a side street (metres)	There is an existing building on both the abutting allotments facing the same street, and the site is not on a corner.	The average distance of the setbacks of the front walls of the existing buildings on the abutting allotments facing the front street or 9 metres, whichever is the lesser.	Not applicable	There is an existing building on one abutting allotment facing the same street and no other building on the other abutting allotment facing the same street, and the site is not on a corner.	The same distance as the setback of the front wall of the existing building on the abutting allotment facing the front street or 9 metres, whichever is the lesser.	Not applicable	There is no existing building on either of the abutting allotments facing the same street, and the site is not on a corner.	6 metres for streets in a Transport Zone 2 and 4 metres for other streets.	Not applicable	The site is on a corner.	If there is a building on the abutting allotment facing the front street, the same distance as the setback of the front wall of the existing building on the abutting allotment facing the front street or 9 metres, whichever is the lesser. If there is no building on the abutting allotment facing the front street, 6 metres for streets in a Transport Zone 2 and 4 metres for other streets.	Front walls of new development fronting the side street of a corner site should be setback at least the same distance as the setback of the front wall of any existing building on the abutting allotment facing the side street or 3 metres, whichever is the lesser. Side walls of new development on a corner site should be setback the same distance as the setback of the front wall of any existing building on the abutting allotment facing the side street or 2 metres, whichever is the lesser.	<p>Standard not met</p> <p>Dwellings fronting Springvale Road:</p> <p>The setback of the existing neighbouring dwelling to the south is 8.2m.</p> <p>The setback of the existing neighbouring dwelling to the north is 6.2m.</p> <p>The average front setback of neighbouring dwellings fronting Springvale Road is 7.27m. Therefore, the standard requires a front setback to Springvale Road of 7.27m.</p> <p>Dwelling 1 is proposed to be setback 8.2m from Springvale Road.</p> <p>Dwellings 2-12 are proposed to be setback 6.1m from Springvale Road.</p> <p>Dwellings 13 and 14 are proposed to be setback 5.6 and 5.5m from Springvale Road.</p> <p>Does not comply</p> <p>Dwellings fronting Waddington Crescent on the west:</p> <p>The setback of the existing neighbouring dwelling to the south is 7.1m.</p> <p>The setback of the existing neighbouring dwelling to the north is 4.62m.</p> <p>The average front setback of neighbouring dwellings fronting Waddington Crescent on the west is 5.86m. Therefore, the standard requires a front setback to Waddington Crescent on the west of 5.86m.</p> <p>Dwellings 20-27 have a front setback of 7.2m.</p> <p>Complies</p> <p>Dwellings fronting Waddington Crescent on the east:</p> <p>The setback of the existing neighbouring dwelling to the south is 6m.</p> <p>The dwelling on the site to the north does not front Waddington Crescent</p> <p>Therefore, the standard requires a front setback to Waddington Crescent on the west of 6m.</p> <p>Dwelling 28 has a setback of 6m.</p> <p>Dwellings 29-31 have a front setbacks of 4-5.1m.</p> <p>Does not comply</p>
Development context	Minimum setback from front street (metres)	Minimum setback from a side street (metres)															
There is an existing building on both the abutting allotments facing the same street, and the site is not on a corner.	The average distance of the setbacks of the front walls of the existing buildings on the abutting allotments facing the front street or 9 metres, whichever is the lesser.	Not applicable															
There is an existing building on one abutting allotment facing the same street and no other building on the other abutting allotment facing the same street, and the site is not on a corner.	The same distance as the setback of the front wall of the existing building on the abutting allotment facing the front street or 9 metres, whichever is the lesser.	Not applicable															
There is no existing building on either of the abutting allotments facing the same street, and the site is not on a corner.	6 metres for streets in a Transport Zone 2 and 4 metres for other streets.	Not applicable															
The site is on a corner.	If there is a building on the abutting allotment facing the front street, the same distance as the setback of the front wall of the existing building on the abutting allotment facing the front street or 9 metres, whichever is the lesser. If there is no building on the abutting allotment facing the front street, 6 metres for streets in a Transport Zone 2 and 4 metres for other streets.	Front walls of new development fronting the side street of a corner site should be setback at least the same distance as the setback of the front wall of any existing building on the abutting allotment facing the side street or 3 metres, whichever is the lesser. Side walls of new development on a corner site should be setback the same distance as the setback of the front wall of any existing building on the abutting allotment facing the side street or 2 metres, whichever is the lesser.															

2.3.1 Town Planning Application - No. 639-649 Springvale Road, Springvale South (Planning Application No. PLN22/0359 & PLN22/0361) (Cont.)

<p>Decision Guidelines</p>	<p>Any relevant neighbourhood character objective, policy or statement set out in this scheme.</p> <p>The design response.</p> <p>Whether a different setback would be more appropriate taking into account the prevailing setbacks of existing buildings on nearby lots.</p> <p>The visual impact of the building when viewed from the street and from adjoining properties.</p> <p>The value of retaining vegetation within the front setback.</p> <p>To ensure that the setbacks of buildings from a street respect the existing or preferred neighbourhood character and make efficient use of the site.</p>	<p>In this instance, the reduced setbacks are considered acceptable as the proposed dwellings which immediately adjoin neighbouring existing dwellings comply with the standard. The reduced setbacks are minor, gradual, and the overall design response allows for substantial landscaping within the front setbacks. For these reasons, it is considered that the proposed reduced setbacks will still respect the existing and preferred neighbourhood character.</p>
<p>Objective</p>		

2.3.1 Town Planning Application - No. 639-649 Springvale Road, Springvale South (Planning Application No. PLN22/0359 & PLN22/0361) (Cont.)

Clause 55.03-2 Building height objective		Standard Met/Standard Not Met/NA
Title & Objective	Standard (Summarised)	
Standard B7	<p>The maximum building height should not exceed the maximum height specified in the zone, schedule to the zone or an overlay that applies to the land.</p> <p>GRZ: 11 metres / 3 storeys mandatory maximum (refer Clause 32.08-9)</p> <p>If no maximum height is specified in the zone, schedule to the zone or an overlay, the maximum building height should not exceed 9 metres, unless the slope of the natural ground level at any cross section wider than 8 metres of the site of the building is 2.5 degrees or more, in which case the maximum building height should not exceed 10 metres.</p> <p>Changes of building height between existing buildings and new buildings should be graduated.</p>	<p>✓ Standard met Maximum 2 storey, 7.7m height proposed.</p> <p>N/A</p> <p>✓ Standard met Neighbouring dwelling are single storey. Proposed are single and double storey.</p>
Decision Guidelines	<p>Any relevant neighbourhood character objective, policy or statement set out in this scheme.</p> <p>Any maximum building height specified in the zone, a schedule to the zone or an overlay applying to the land.</p> <p>The design response.</p> <p>The effect of the slope of the site on the height of the building.</p> <p>The relationship between the proposed building height and the height of existing adjacent buildings.</p> <p>The visual impact of the building when viewed from the street and from adjoining properties.</p>	
Objective	To ensure that the height of buildings respects the existing or preferred neighbourhood character	

2.3.1 Town Planning Application - No. 639-649 Springvale Road, Springvale South (Planning Application No. PLN22/0359 & PLN22/0361) (Cont.)

Clause 55.03-3 Site coverage objective

Title & Objective	Standard (Summarised)	Standard Met/Standard Not Met/NA
Standard B8	The site area covered by buildings should not exceed: <ul style="list-style-type: none"> • The maximum site coverage specified in a schedule to the zone, or • If no maximum site coverage is specified in a schedule to the zone, 60 per cent. <p>GRZ1: 60% (none specified)</p>	✓ Standard met 38.2%
Decision Guidelines	Any relevant neighbourhood character objective, policy or statement set out in this scheme. The design response. The existing site coverage and any constraints imposed by existing development or the features of the site. The site coverage of adjacent properties The effect of the visual bulk of the building and whether this is acceptable in the neighbourhood. To ensure that the site coverage respects the existing or preferred neighbourhood character and responds to the features of the site.	
Objective		

2.3.1 Town Planning Application - No. 639-649 Springvale Road, Springvale South (Planning Application No. PLN22/0359 & PLN22/0361) (Cont.)

Clause 55.03-4 Permeability and stormwater management objectives		Standard Met/Standard Not Met/NA
Title & Objective	Standard (Summarised)	
Standard B9	<p>The site area covered by the pervious surfaces should be at least:</p> <ul style="list-style-type: none"> The minimum areas specified in a schedule to the zone, or If no minimum is specified in a schedule to the zone, 20 per cent of the site. <p>GRZ1: 30%</p> <p>The stormwater management system should be designed to:</p> <ul style="list-style-type: none"> Meet the current best practice performance objectives for stormwater quality as contained in the Urban Stormwater - Best Practice Environmental Management Guidelines (Victorian Stormwater Committee, 1999). Contribute to cooling, improving local habitat and providing attractive and enjoyable spaces. 	<p>Standard met</p> <p>36.5%</p>
Decision Guidelines	<p>The design response.</p> <p>The capacity of the site to incorporate stormwater retention and reuse.</p> <p>The existing site coverage and any constraints imposed by existing development.</p> <p>The capacity of the drainage network to accommodate additional stormwater.</p> <p>The capacity of the site to absorb run-off.</p> <p>The practicality of achieving the minimum site coverage of pervious surfaces, particularly on lots of less than 300 square metres.</p> <p>Whether the owner has entered into an agreement to contribute to off-site stormwater management in lieu of providing an on-site stormwater management system.</p>	
Objectives	<p>To reduce the impact of increased stormwater run-off on the drainage system.</p> <p>To facilitate on-site stormwater infiltration.</p> <p>To encourage stormwater management that maximises the retention and reuse of stormwater</p>	

2.3.1 Town Planning Application - No. 639-649 Springvale Road, Springvale South (Planning Application No. PLN22/0359 & PLN22/0361) (Cont.)

Clause 55.03-5 Energy efficiency objectives

Title & Objective	Standard (Summarised)	Standard Met/Standard Not Met/NA
Standard B10	Buildings should be: <ul style="list-style-type: none"> • Oriented to make appropriate use of solar energy. • Sited and designed to ensure that the energy efficiency of existing dwellings on adjoining lots is not unreasonably reduced. • Sited and designed to ensure that the performance of existing rooftop solar energy systems on dwellings on adjoining lots in a General Residential Zone, Neighbourhood Residential Zone or Township Zone are not unreasonably reduced. The existing rooftop solar energy system must exist at the date the application is lodged. Living areas and private open space should be located on the north side of the development, if practicable.	<p>Standard met/Standard Not Met/NA</p> <p>✓ Standard met Where possible, the habitable room windows and SPOS of the proposed development are on the north to enable solar access. Due to the orientation of the site, it is not possible for all dwellings to face north. As such, dwellings have maximised alternative solar access where possible.</p> <p>The proposed setbacks for the development would not unreasonably reduce the energy efficiency of neighbouring lots.</p> <p>✓ Standard met As previously stated, it is impractical to provide all proposed dwellings with living areas and private open space on the north side, but this has been maximised from the site layout.</p> <p>✓ Standard met The number of north-facing windows has been maximised.</p>
Decision Guidelines	The design response. The size, orientation and slope of the lot. The existing amount of solar access to abutting properties. The availability of solar access to north-facing windows on the site. The extent to which an existing rooftop solar energy system on an adjoining lot is overshadowed by existing buildings or other permanent structures. Whether the existing rooftop solar energy system on an adjoining lot is appropriately located The effect of overshadowing on an existing rooftop solar energy system on an adjoining lot.	
Objectives	To achieve and protect energy efficient dwellings and residential buildings. To ensure the orientation and layout of development reduce fossil fuel energy use and make appropriate use of daylight and solar energy.	

2.3.1 Town Planning Application - No. 639-649 Springvale Road, Springvale South (Planning Application No. PLN22/0359 & PLN22/0361) (Cont.)

Clause 55.03-6 Open space objective

Title & Objective	Standard (Summarised)	Standard Met/Standard Not Met/NA
Standard B11	If any public or communal open space is provided on site, it should: <ul style="list-style-type: none"> • Be substantially fronted by dwellings, where appropriate. • Provide outlook for as many dwellings as practicable. • Be designed to protect any natural features on the site. • Be accessible and useable. 	✓ Standard met No public or communal open space proposed.
Decision Guidelines	Any relevant plan or policy for open space in the PPF and the LPPF, including the MSS and local planning policies. The design response.	
Objective	To integrate the layout of development with any public and communal open space provided in or adjacent to the development.	

2.3.1 Town Planning Application - No. 639-649 Springvale Road, Springvale South (Planning Application No. PLN22/0359 & PLN22/0361) (Cont.)

Clause 55.03-7 Safety objective

Title & Objective	Standard (Summarised)	Standard Met/Standard Not Met/NA
Standard B12	Entrances to dwellings and residential buildings should not be obscured or isolated from the street and internal accessways.	<p>✓ Standard met All dwelling entries visible from the street.</p>
	Planting which creates unsafe spaces along streets and accessways should be avoided.	<p>✓ Standard met Planting areas do not appear to create unsafe spaces.</p>
	Developments should be designed to provide good lighting, visibility and surveillance of car parks and internal accessways.	<p>✓ Standard met / Condition required Street lighting would be required as a condition of any permit.</p>
	Private spaces within developments should be protected from inappropriate use as public thoroughfares.	<p>✓ Standard met Fencing layout ensures the protection of private spaces.</p>
Decision Guidelines	The design response.	
Objectives	To ensure the layout of development provides for the safety and security of residents and property.	

2.3.1 Town Planning Application - No. 639-649 Springvale Road, Springvale South (Planning Application No. PLN22/0359 & PLN22/0361) (Cont.)

Clause 55.03-8 Landscaping objectives

Title & Objective	Standard (Summarised)	Standard Met/Standard Not Met/NA
<p>Standard B13</p> <p>The landscape layout and design should:</p> <ul style="list-style-type: none"> • Protect any predominant landscape features of the neighbourhood. • Take into account the soil type and drainage patterns of the site. • Allow for intended vegetation growth and structural protection of buildings. • In locations of habitat importance, maintain existing habitat and provide for new habitat for plants and animals. • Provide a safe, attractive and functional environment for residents. <p>Development should provide for the retention or planting of trees, where these are part of the character of the neighbourhood.</p> <p>Development should provide for the replacement of any significant trees that have been removed in the 12 months prior to the application being made</p> <p>The landscape design should specify landscape themes, vegetation (location and species), paving and lighting.</p> <p>Development should meet any additional landscape requirements specified in a schedule to the zone.</p> <p>All schedules to all residential zones: "70% of ground level front setback, and side and rear setbacks, planted with substantial landscaping and canopy trees."</p>	<p>✓ Standard met with conditions</p> <p>A landscape plan has been provided, however, is not consistent with the dwelling layout shown on the site plan. Permit conditions can require the landscape plan to be amended to accord with the site plan.</p> <p>The submitted landscape plan shows extensive opportunity for landscaping and canopy trees throughout the development.</p> <p>✓ Standard met</p> <p>✓ Standard met / Condition required</p> <p>No significant trees on site. Landscape plan make provision for a significant amount of canopy tree planting.</p> <p>✓ Standard met with conditions</p> <p>The plans show adequate space for substantial landscaping and canopy trees throughout the development.</p> <p>✓ Standard met</p> <p>Most dwellings fronting Springvale Road and Waddington Crescent are rear loaded, meaning that the majority of these frontages can be planted with extensive landscaping.</p>	
<p>Decision Guidelines</p> <p>Any relevant neighbourhood character objective, policy or statement set out in this scheme.</p> <p>Any relevant plan or policy for landscape design in the PPF and the LPPF, including the MSS and local planning policies.</p> <p>The design response.</p> <p>The location and size of gardens and the predominant plant types in the neighbourhood.</p> <p>The health of any trees to be removed.</p> <p>Whether a tree was removed to gain a development advantage.</p> <p>To encourage development that respects the landscape character of the neighbourhood.</p>		
<p>Objectives</p>		

2.3.1 Town Planning Application - No. 639-649 Springvale Road, Springvale South (Planning Application No. PLN22/0359 & PLN22/0361) (Cont.)

To encourage development that maintains and enhances habitat for plants and animals in locations of habitat importance.	
To provide appropriate landscaping.	
To encourage the retention of mature vegetation on the site.	

2.3.1 Town Planning Application - No. 639-649 Springvale Road, Springvale South (Planning Application No. PLN22/0359 & PLN22/0361) (Cont.)

Clause 55.03-9 Access objective		Standard Met/Standard Not Met/NA
Title & Objective	Standard (Summarised)	
Standard B14	<p>The width of accessways or car spaces should not exceed:</p> <ul style="list-style-type: none"> • 33 per cent of the street frontage, or • if the width of the street frontage is less than 20 metres, 40 per cent of the street frontage. <p>No more than one single-width crossover should be provided for each dwelling fronting a street.</p> <p>The location of crossovers should maximise retention of on-street car parking spaces.</p> <p>The number of access points to a road in a Transport Zone 2 or a Transport Zone 3 should be minimised.</p> <p>Developments must provide for access for service, emergency and delivery vehicles.</p>	<p>Standard met</p> <p>Five crossovers are proposed to Springvale Road service road. 4 accessways are proposed off Waddington Crescent. Two common accessways are proposed off Waddington Crescent.</p> <p>Standard met As above</p> <p>Not applicable As above</p> <p>Standard met Access points to Springvale Road have been minimised.</p> <p>Standard met</p>
Decision Guidelines	<p>The design response.</p> <p>The impact on neighbourhood character.</p> <p>The reduction of on-street car parking spaces.</p> <p>The effect on any significant vegetation on the site and footpath.</p>	
Objectives	To ensure the number and design of vehicle crossovers respects the neighbourhood character.	

2.3.1 Town Planning Application - No. 639-649 Springvale Road, Springvale South (Planning Application No. PLN22/0359 & PLN22/0361) (Cont.)

Clause 55.03-10 Parking location objectives

Title & Objective	Standard (Summarised)	Standard Met/Standard Not Met/NA
Standard B15	Car parking facilities should: <ul style="list-style-type: none"> • Be reasonably close and convenient to dwellings and residential buildings. • Be secure. • Be well ventilated if enclosed. Shared accessways or car parks of other dwellings and residential buildings should be located at least 1.5 metres from the windows of habitable rooms. This setback may be reduced to 1 metre where there is a fence at least 1.5 metres high or where window sills are at least 1.4 metres above the accessway.	<p>Standard met Each dwelling is provided with an attached garage.</p> <p>Standard not met Dwelling 36 and 43 front habitable room window is setback 0.9m from the shared accessway.</p> <p>In this instance, the variation is considered acceptable as the applicant has proposed that the front window to dwelling 36 and 43 will have double glazing and, in addition, the rooms are living spaces, not bedrooms, therefore, it is considered that the proposal will still protect residents from vehicular noise.</p>
Decision Guidelines	The design response.	
Objectives	To provide convenient parking for residents and visitors vehicles. To protect residents from vehicular noise within developments.	

2.3.1 Town Planning Application - No. 639-649 Springvale Road, Springvale South (Planning Application No. PLN22/0359 & PLN22/0361) (Cont.)

Clause 55.04-1 Side and rear setbacks objective

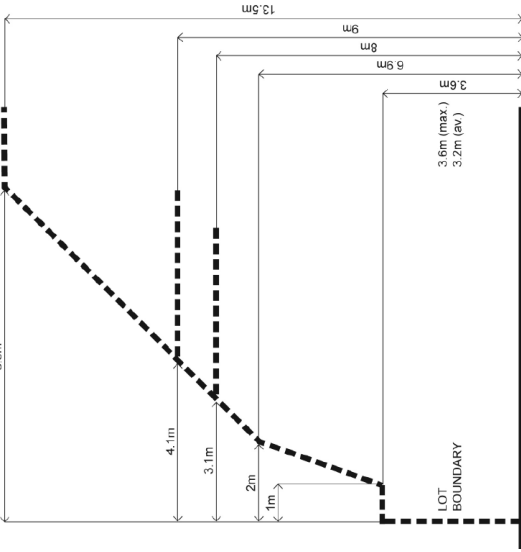
Title & Objective	Standard (Summarised)	Standard Met/Standard Not Met/NA
<p>Standard B17</p> <p>A new building not on or within 200mm of a boundary should be setback from side or rear boundaries:</p> <ul style="list-style-type: none"> At least the distance specified in a schedule to the zone, or If no distance is specified in a schedule to the zone, 1 metre, plus 0.3 metres for every metre of height over 3.6 metres up to 6.9 metres, plus 1 metre for every metre of height over 6.9 metres. <p>Diagram B1 Side and rear setbacks</p>  <p>The diagram illustrates a lot boundary (dashed line) and various setback distances. The setbacks are: 1m, 2m, 3.1m, 4.1m, 5.9m, 6.9m, 8m, 9m, and 13.5m. A building footprint is shown with a height of 3.6m (max) and 3.2m (av.).</p>	<p>Sunblinds, verandahs, porches, eaves, fascias, gutters, masonry chimneys, flues, pipes, domestic fuel or water tanks, and heating or cooling equipment or other services may encroach not more than 0.5 metres into the setbacks of this standard.</p> <p>Landings having an area of not more than 2 square metres and less than 1 metre high, stairways, ramps, pergolas, shade sails and carports may encroach into the setbacks of</p>	<p>Standard Met/Standard Not Met/NA</p> <p>★ Standard not met</p> <p>Dwelling 16 and 17 northern elevation is 6 and 6.1m high= 1.75m setback required. 1.7m proposed.</p> <p>Does not comply</p>

2.3.1 Town Planning Application - No. 639-649 Springvale Road, Springvale South (Planning Application No. PLN22/0359 & PLN22/0361) (Cont.)

<p>Decision Guidelines</p>	<p>this standard.</p> <p>Any relevant neighbourhood character objective, policy or statement set out in this scheme.</p> <p>The design response.</p> <p>The impact on the amenity of the habitable room windows and secluded private open space of existing dwellings.</p> <p>Whether the wall is opposite an existing or simultaneously constructed wall built to the boundary.</p> <p>Whether the wall abuts a side or rear lane.</p>	<p>Dwellings 16 and 17 have a minor non-compliance (5cm). In this instance it is considered acceptable for the following reasons.</p> <ul style="list-style-type: none"> • The non-compliance is almost negligible (only 5cm) and will not be discernible. • the non-compliance is on a northern elevation (ie, neighbouring dwelling is on the north and will therefore not be impacted by any additional shadowing. • No window are located on this elevation; therefore, no overflooking will occur. <p>These dwellings still provide substantial opportunity for landscaping along this boundary.</p>
<p>Objectives</p>	<p>To ensure that the height and setback of a building from a boundary respects the existing or preferred neighbourhood character and limits the impact on the amenity of existing dwellings.</p>	

2.3.1 Town Planning Application - No. 639-649 Springvale Road, Springvale South (Planning Application No. PLN22/0359 & PLN22/0361) (Cont.)

Clause 55.04-2 Walls on boundaries objective

Title & Objective	Standard (Summarised)	Standard Met/Standard Not Met/NA
<p>Standard B18</p> <p>A new wall constructed on or within 200mm of a side or rear boundary of a lot or a carport constructed on or within 1 metre of a side or rear boundary of lot should not abut the boundary:</p> <ul style="list-style-type: none"> For a length of more than the distance specified in the schedule to the zone; or If no distance is specified in a schedule to the zone, for a length of more than: <ul style="list-style-type: none"> 10 metres plus 25 per cent of the remaining length of the boundary of an adjoining lot, or Where there are existing or simultaneously constructed walls or carports abutting the boundary on an abutting lot, the length of the existing or simultaneously constructed walls or carports, whichever is the greater. <p>A new wall or carport may fully abut a side or rear boundary where slope and retaining walls or fences would result in the effective height of the wall or carport being less than 2 metres on the abutting property.</p> <p>A building on a boundary includes a building set back up to 200mm from a boundary.</p> <p>The height of a new wall constructed on or within 200 mm of a side or rear boundary or a carport constructed on or within 1 metre of a side or rear boundary should not exceed an average of 3.2 metres with no part higher than 3.6 metres unless abutting a higher existing or simultaneously constructed wall.</p>	<p>Standard met</p> <p>Only 1 wall proposed on the boundary (dwelling 14). The wall is immediately adjacent to a neighbouring wall on boundary.</p>	<p>Standard met</p>
<p>Decision Guidelines</p> <p>Any relevant neighbourhood character objective, policy or statement set out in this scheme.</p> <p>The design response.</p> <p>The extent to which walls on boundaries are part of the neighbourhood character.</p> <p>The impact on the amenity of existing dwellings.</p> <p>The opportunity to minimise the length of walls on boundaries by aligning a new wall on a boundary with an existing wall on a lot of an adjoining property.</p> <p>The orientation of the boundary that the wall is being built on.</p> <p>The width of the lot.</p> <p>The extent to which the slope and retaining walls or fences reduce the effective height of the wall.</p> <p>Whether the wall abuts a side or rear lane.</p> <p>The need to increase the wall height to screen a box gutter.</p>		<p>Standard met</p>

2.3.1 Town Planning Application - No. 639-649 Springvale Road, Springvale South (Planning Application No. PLN22/0359 & PLN22/0361) (Cont.)

Objectives	To ensure that the location, length and height of a wall on a boundary respects the existing or preferred neighbourhood character and limits the impact on the amenity of existing dwellings.	
-------------------	---	--

2.3.1 Town Planning Application - No. 639-649 Springvale Road, Springvale South (Planning Application No. PLN22/0359 & PLN22/0361) (Cont.)

Clause 55.04-3 Daylight to existing windows objective

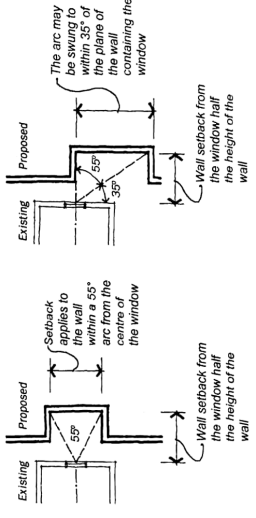
Title & Objective	Standard (Summarised)	Standard Met/Standard Not Met/NA
<p>Standard B19</p>	<p>Buildings opposite an existing habitable room window should provide for a light court to the existing window that has a minimum area of 3 square metres and minimum dimension of 1 metre clear to the sky. The calculation of the area may include land on the abutting lot.</p> <p>Walls or carports more than 3 metres in height opposite an existing habitable room window should be set back from the window at least 50 per cent of the height of the new wall if the wall is within a 55 degree arc from the centre of the existing window. The arc may be swung to within 35 degrees of the plane of the wall containing the existing window.</p> <p>Diagram B2 Daylight to existing windows</p> 	<p>Standard met</p> <p>Standard met</p>
<p>Decision Guidelines</p>	<p>The design response.</p> <p>The extent to which the existing dwelling has provided for reasonable daylight access to its habitable rooms through the siting and orientation of its habitable room windows.</p> <p>The impact on the amenity of existing dwellings.</p> <p>To allow adequate daylight into existing habitable room windows.</p>	
<p>Objective</p>		

2.3.1 Town Planning Application - No. 639-649 Springvale Road, Springvale South (Planning Application No. PLN22/0359 & PLN22/0361) (Cont.)

Clause 55.04-4 North-facing windows objective

Title & Objective	Standard (Summarised)	Standard Met/Standard Not Met/NA
<p>Standard B20</p> <p>If a north-facing habitable room window of an existing dwelling is within 3 metres of a boundary on an abutting lot, a building should be setback from the boundary 1 metre, plus 0.6 metres for every metre of height over 3.6 metres up to 6.9 metres, plus 1 metre for every metre of height over 6.9 metres, for a distance of 3 metres from the edge of each side of the window.</p> <p>Diagram B3 North-facing windows</p> <p>NORTH FACING HABITABLE ROOM WINDOW</p> <p>SOUTH BOUNDARY</p>	<p>A north facing window is a window with an axis perpendicular to its surface orientated north 20 degrees west to north 30 degrees east.</p> <p>Applies when existing RRM is between 20° and 30° from true north.</p>	<p>Standard met</p> <p>No north facing windows on abutting lots within 3 metres of the boundary.</p>
<p>Decision Guidelines</p>	<p>The design response.</p> <p>Existing sunlight to the north-facing habitable room window of the existing dwelling.</p>	

2.3.1 Town Planning Application - No. 639-649 Springvale Road, Springvale South (Planning Application No. PLN22/0359 & PLN22/0361) (Cont.)

Clause 55.04-5 Overshadowing open space objective

Title & Objective	Standard (Summarised)	Standard Met/Standard Not Met/NA																				
<p>Standard B21</p>	<p>Where sunlight to the secluded private open space of an existing dwelling is reduced, at least 75 per cent, or 40 square metres with a minimum dimension of 3 metres, whichever is the lesser area, of the secluded private open space should receive a minimum of five hours of sunlight between 9am and 3pm on 22 Sept.</p>	<p>Standard not met</p> <p>Shadows cast to the secluded private open space of existing dwellings by the proposed development satisfy Standard B21 for all existing dwellings except for 4/69-71 Glassford Street.</p> <p>Overshadowing to the SPOS of 4/69-71 Glassford Street does not meet Standard B21 as the SPOS does not currently receive 5 hours of sunlight between 9am and 3pm to 4.0sqm dimension of 3m.</p> <table border="1" data-bbox="470 369 686 840"> <thead> <tr> <th colspan="2">OVERSHADOWING CALCULATIONS</th> </tr> <tr> <th>SQM OF SECLUDED PRIVATE OPEN SPACE IN SUNLIGHT (EXISTING)</th> <th>SQM OF SECLUDED PRIVATE OPEN SPACE IN SUNLIGHT (PROPOSED)</th> </tr> </thead> <tbody> <tr> <td colspan="2">4/69-71 GLASSFORD</td> </tr> <tr> <td>9AM</td> <td>NO OVERSHADOWING FROM PROPOSED DEVELOPMENT</td> </tr> <tr> <td>10AM</td> <td>NO OVERSHADOWING FROM PROPOSED DEVELOPMENT</td> </tr> <tr> <td>11AM</td> <td>50.43SQM</td> </tr> <tr> <td>NOON</td> <td>62.41SQM</td> </tr> <tr> <td>1PM</td> <td>62.99SQM</td> </tr> <tr> <td>2PM</td> <td>NO OVERSHADOWING FROM PROPOSED DEVELOPMENT</td> </tr> <tr> <td>3PM</td> <td>NO OVERSHADOWING FROM PROPOSED DEVELOPMENT</td> </tr> </tbody> </table>	OVERSHADOWING CALCULATIONS		SQM OF SECLUDED PRIVATE OPEN SPACE IN SUNLIGHT (EXISTING)	SQM OF SECLUDED PRIVATE OPEN SPACE IN SUNLIGHT (PROPOSED)	4/69-71 GLASSFORD		9AM	NO OVERSHADOWING FROM PROPOSED DEVELOPMENT	10AM	NO OVERSHADOWING FROM PROPOSED DEVELOPMENT	11AM	50.43SQM	NOON	62.41SQM	1PM	62.99SQM	2PM	NO OVERSHADOWING FROM PROPOSED DEVELOPMENT	3PM	NO OVERSHADOWING FROM PROPOSED DEVELOPMENT
OVERSHADOWING CALCULATIONS																						
SQM OF SECLUDED PRIVATE OPEN SPACE IN SUNLIGHT (EXISTING)	SQM OF SECLUDED PRIVATE OPEN SPACE IN SUNLIGHT (PROPOSED)																					
4/69-71 GLASSFORD																						
9AM	NO OVERSHADOWING FROM PROPOSED DEVELOPMENT																					
10AM	NO OVERSHADOWING FROM PROPOSED DEVELOPMENT																					
11AM	50.43SQM																					
NOON	62.41SQM																					
1PM	62.99SQM																					
2PM	NO OVERSHADOWING FROM PROPOSED DEVELOPMENT																					
3PM	NO OVERSHADOWING FROM PROPOSED DEVELOPMENT																					
<p>Decision Guidelines</p>	<p>If existing sunlight to the secluded private open space of an existing dwelling is less than the requirements of this standard, the amount of sunlight should not be further reduced.</p> <p>The design response.</p> <p>The impact on the amenity of existing dwellings.</p> <p>Existing sunlight penetration to the secluded private open space of the existing dwelling.</p> <p>The time of day that sunlight will be available to the secluded private open space of the existing dwelling.</p> <p>The effect of a reduction in sunlight on the existing use of the existing secluded private open space.</p> <p>To ensure buildings do not significantly overshadow existing secluded private open space.</p>	<p>In this instance, the non compliance is considered acceptable for the following reasons:</p> <ul style="list-style-type: none"> The additional shadowing is minor in area (approx. 4sqm at 11am and 2sqm at noon). The additional shadowing is located in a service area to the side of the dwelling (not the main SPOS area for the dwelling). Notice of the application was given to the owner and occupier of this dwelling and no objections were received. 																				
<p>Objective</p>	<p>To ensure buildings do not significantly overshadow existing secluded private open space.</p>																					

2.3.1 Town Planning Application - No. 639-649 Springvale Road, Springvale South (Planning Application No. PLN22/0359 & PLN22/0361) (Cont.)

Clause 55.04-6 Overlooking objective

Title & Objective	Standard (Summarised)	Standard Met/Standard Not Met/NA
<p>Standard B22</p>	<p>A habitable room window, balcony, terrace, deck, or patio should be located and designed to avoid direct views into the secluded private open space of an existing dwelling within a horizontal distance of 9 metres (measured at ground level) of the window, balcony, terrace, deck or patio. Views should be measured within a 45 degree angle from the plane of the window or perimeter of the balcony, terrace, deck or patio, and from a height of 1.7 metres above floor level.</p> <p>Diagram B4 Overlooking open space</p> <p>Diagram B4 Overlooking open space</p>	<p>Standard met</p> <p>Frosting to 1.7m for all upper level windows facing neighbouring properties.</p>
	<p>A habitable room window, balcony, terrace, deck or patio with a direct view into a habitable room window of existing dwelling within a horizontal distance of 9 metres (measured at ground level) of the window, balcony, terrace, deck or patio should be either:</p> <ul style="list-style-type: none"> • Offset a minimum of 1.5 metres from the edge of one window to the edge of the other. • Have sill heights of at least 1.7 metres above floor level. • Have fixed, obscure glazing in any part of the window below 1.7 metre above floor level. • Have permanently fixed external screens to at least 1.7 metres above floor level and be no more than 25 per cent transparent. 	

2.3.1 Town Planning Application - No. 639-649 Springvale Road, Springvale South (Planning Application No. PLN22/0359 & PLN22/0361) (Cont.)

	<p>Obscure glazing in any part of the window below 1.7 metres above floor level may be operable provided that there are no direct views as specified in this standard.</p> <p>Screens used to obscure a view should be:</p> <ul style="list-style-type: none"> • Perforated panels or trellis with a maximum of 25 per cent openings or solid translucent panels. • Permanent, fixed, and durable. • Designed and coloured to blend in with the development. <p>The standard does not apply to a new habitable room window, balcony, terrace, deck or patio which faces a property boundary where there is a visual barrier at least 1.8 metres high and the floor level of the habitable room, balcony, terrace, deck or patio is less than 0.8 metres above ground level at the boundary.</p>	
<p>Decision Guidelines</p>	<p>The design response.</p> <p>The impact on the amenity of the secluded private open space or habitable room window.</p> <p>The existing extent of overlooking into the secluded private open space and habitable room window of existing dwellings.</p> <p>The internal daylight to and amenity of the proposed dwelling or residential building.</p> <p>To limit views into existing secluded private open space and habitable room windows.</p>	
<p>Objective</p>		

2.3.1 Town Planning Application - No. 639-649 Springvale Road, Springvale South (Planning Application No. PLN22/0359 & PLN22/0361) (Cont.)

Clause 55.04-7 Internal views objective

Title & Objective	Standard (Summarised)	Standard Met/Standard Not Met/NA
Standard B23	Windows and balconies should be designed to prevent overlooking of more than 50 per cent of the secluded private open space of a lower-level dwelling or residential building directly below and within the same development.	✓ Standard met No lower level dwellings
Decision Guidelines	The design response.	
Objective	To limit views into the secluded private open space and habitable room windows of dwellings and residential buildings within a development.	

2.3.1 Town Planning Application - No. 639-649 Springvale Road, Springvale South (Planning Application No. PLN22/0359 & PLN22/0361) (Cont.)

Clause 55.04-8 Noise impacts objectives

Title & Objective	Standard (Summarised)	Standard Met/Standard Not Met/NA
Standard B24	Noise sources, such as mechanical plant, should not be located near bedrooms of immediately adjacent existing dwellings.	<p>✓ Standard met No noisy mechanical plant would be associated with the development.</p>
	Noise sensitive rooms and secluded private open spaces of new dwellings and residential buildings should take into account of noise sources on immediately adjacent properties.	<p>✓ Standard met No noise sources apparent.</p>
	Dwellings and residential buildings close to busy roads, railway lines or industry should be designed to limit noise levels in habitable rooms.	<p>✓ Standard met No noise sources apparent.</p>
Decision Guidelines	The design response.	
Objectives	To contain noise sources within development that may affect existing dwellings.	
	To protect residents from external noise.	

2.3.1 Town Planning Application - No. 639-649 Springvale Road, Springvale South (Planning Application No. PLN22/0359 & PLN22/0361) (Cont.)

Clause 55.05-1 Accessibility objective

Title & Objective	Standard (Summarised)	Standard Met/Standard Not Met/NA
Standard B25	The dwelling entries of the ground floor of dwellings and residential buildings should be accessible or able to be easily made accessible to people with limited mobility.	<p>Standard met</p> <p>All dwellings would be directly accessible via the common accessway or the public roads. Dwelling entries include a small step, easily able to be made accessible.</p>
Objective	To encourage the consideration of the needs of people with limited mobility in the design of developments.	

2.3.1 Town Planning Application - No. 639-649 Springvale Road, Springvale South (Planning Application No. PLN22/0359 & PLN22/0361) (Cont.)

Clause 55.05-2 Dwelling entry objective

Title & Objective	Standard (Summarised)	Standard Met/Standard Not Met/NA
Standard B26	Entries to dwellings and residential buildings should: <ul style="list-style-type: none"> • Be visible and easily identifiable from streets and other public areas. • Provide shelter, a sense of personal address and a transitional space around the entry. 	✓ Standard met All dwelling entries would be visible from the street and identifiable via the porch.
Objective	To provide each dwelling or residential building with its own sense of identity.	

2.3.1 Town Planning Application - No. 639-649 Springvale Road, Springvale South (Planning Application No. PLN22/0359 & PLN22/0361) (Cont.)

Clause 55.05-3 Daylight to new windows objective

Title & Objective	Standard (Summarised)	Standard Met/Standard Not Met/NA
Standard B27	A window in a habitable room should be located to face: <ul style="list-style-type: none"> • An outdoor space clear to the sky or a light court, with a minimum area of 3 square metres and minimum dimension of 1 metre clear to the sky, not including land on an abutting lot, or • A verandah provided it is open for at least on third of its perimeter, or • A carport provided it has two or more open sides and is open for at least on third of its perimeter. 	✓ Standard met Adequate clearance for habitable room windows.
Decision Guidelines	The design response. Whether there are other windows in the habitable room which have access to daylight. To allow adequate daylight into new habitable room windows.	
Objective		

2.3.1 Town Planning Application - No. 639-649 Springvale Road, Springvale South (Planning Application No. PLN22/0359 & PLN22/0361) (Cont.)

Clause 55.05-4 Private open space objective

Title & Objective	Standard (Summarised)	Standard Met/Standard Not Met/NA																																																																																																																																																																																																																																																																																																																																																																														
<p>Standard B28</p> <p>A dwelling or residential building should have private open space of an area and dimensions specified in a schedule to the zone.</p> <p>GRZ1: <i>“An area of 50 square metres of ground level, private open space, with an area of secluded private open space at the side or rear of the dwelling with a minimum area of 30 square metres and a minimum dimension of 5 metres and convenient access from a living room; or</i> <i>A balcony or rooftop with a minimum area of 10 square metres with a minimum width of 2 metres that is directly accessible from the main living area.”</i></p>	<p>Standard met/Standard Not Met/NA</p> <p>✓ Standard met</p> <table border="1"> <thead> <tr> <th>DWELLING NO.</th> <th>BEDROOMS</th> <th>BUILDING HEIGHT (M)</th> <th>FOOTPRINT (SQM)</th> <th>SECLUDED OPS (SQM)</th> <th>PRIVATE OPEN SPACE (SQM)</th> </tr> </thead> <tbody> <tr><td>1</td><td>4</td><td>1.76</td><td>1.76</td><td>78</td><td>224</td></tr> <tr><td>2</td><td>4</td><td>1.56</td><td>1.56</td><td>57</td><td>140</td></tr> <tr><td>3</td><td>4</td><td>1.12</td><td>1.12</td><td>30</td><td>87</td></tr> <tr><td>4</td><td>4</td><td>1.12</td><td>1.12</td><td>30</td><td>87</td></tr> <tr><td>5</td><td>2</td><td>0.81</td><td>0.81</td><td>30</td><td>56</td></tr> <tr><td>6</td><td>2</td><td>0.81</td><td>0.81</td><td>30</td><td>56</td></tr> <tr><td>7</td><td>4</td><td>1.12</td><td>1.12</td><td>30</td><td>91</td></tr> <tr><td>8</td><td>2</td><td>0.81</td><td>0.81</td><td>30</td><td>56</td></tr> <tr><td>9</td><td>2</td><td>0.81</td><td>0.81</td><td>30</td><td>56</td></tr> <tr><td>10</td><td>4</td><td>1.12</td><td>1.12</td><td>30</td><td>63</td></tr> <tr><td>11</td><td>4</td><td>1.12</td><td>1.12</td><td>30</td><td>63</td></tr> <tr><td>12</td><td>4</td><td>1.12</td><td>1.12</td><td>30</td><td>63</td></tr> <tr><td>13</td><td>4</td><td>0.89</td><td>0.89</td><td>39</td><td>128</td></tr> <tr><td>14</td><td>4</td><td>0.89</td><td>0.89</td><td>39</td><td>128</td></tr> <tr><td>15</td><td>2</td><td>0.82</td><td>0.82</td><td>40</td><td>51</td></tr> <tr><td>16</td><td>4</td><td>0.94</td><td>0.94</td><td>39</td><td>62</td></tr> <tr><td>17</td><td>4</td><td>0.94</td><td>0.94</td><td>39</td><td>62</td></tr> <tr><td>18</td><td>4</td><td>0.95</td><td>0.95</td><td>39</td><td>64</td></tr> <tr><td>19</td><td>4</td><td>0.95</td><td>0.95</td><td>39</td><td>64</td></tr> <tr><td>20</td><td>4</td><td>0.95</td><td>0.95</td><td>39</td><td>64</td></tr> <tr><td>21</td><td>2</td><td>0.81</td><td>0.81</td><td>30</td><td>52</td></tr> <tr><td>22</td><td>2</td><td>0.81</td><td>0.81</td><td>30</td><td>52</td></tr> <tr><td>23</td><td>4</td><td>1.12</td><td>1.12</td><td>34</td><td>73</td></tr> <tr><td>24</td><td>4</td><td>1.12</td><td>1.12</td><td>34</td><td>73</td></tr> <tr><td>25</td><td>2</td><td>0.81</td><td>0.81</td><td>30</td><td>63</td></tr> <tr><td>26</td><td>2</td><td>0.81</td><td>0.81</td><td>30</td><td>63</td></tr> <tr><td>27</td><td>4</td><td>1.12</td><td>1.12</td><td>35</td><td>79</td></tr> <tr><td>28</td><td>4</td><td>0.95</td><td>0.95</td><td>50</td><td>151</td></tr> <tr><td>29</td><td>4</td><td>0.95</td><td>0.95</td><td>50</td><td>151</td></tr> <tr><td>30</td><td>4</td><td>0.95</td><td>0.95</td><td>50</td><td>151</td></tr> <tr><td>31</td><td>4</td><td>0.95</td><td>0.95</td><td>50</td><td>151</td></tr> <tr><td>32</td><td>3</td><td>0.95</td><td>0.95</td><td>43</td><td>110</td></tr> <tr><td>33</td><td>3</td><td>0.95</td><td>0.95</td><td>50</td><td>82</td></tr> <tr><td>34</td><td>3</td><td>0.95</td><td>0.95</td><td>50</td><td>82</td></tr> <tr><td>35</td><td>3</td><td>0.95</td><td>0.95</td><td>50</td><td>82</td></tr> <tr><td>36</td><td>3</td><td>0.95</td><td>0.95</td><td>50</td><td>82</td></tr> <tr><td>37</td><td>3</td><td>0.95</td><td>0.95</td><td>50</td><td>82</td></tr> <tr><td>38</td><td>3</td><td>0.95</td><td>0.95</td><td>50</td><td>82</td></tr> <tr><td>39</td><td>3</td><td>0.95</td><td>0.95</td><td>50</td><td>84</td></tr> <tr><td>40</td><td>3</td><td>0.95</td><td>0.95</td><td>50</td><td>84</td></tr> <tr><td>41</td><td>3</td><td>0.95</td><td>0.95</td><td>50</td><td>84</td></tr> <tr><td>42</td><td>3</td><td>0.95</td><td>0.95</td><td>50</td><td>80</td></tr> <tr><td>43</td><td>3</td><td>0.95</td><td>0.95</td><td>50</td><td>80</td></tr> <tr><td>44</td><td>3</td><td>0.95</td><td>0.95</td><td>50</td><td>80</td></tr> <tr><td>45</td><td>3</td><td>0.95</td><td>0.95</td><td>50</td><td>80</td></tr> <tr><td>46</td><td>3</td><td>0.95</td><td>0.95</td><td>50</td><td>80</td></tr> <tr><td>47</td><td>3</td><td>0.95</td><td>0.95</td><td>50</td><td>80</td></tr> <tr><td>48</td><td>3</td><td>0.95</td><td>0.95</td><td>50</td><td>80</td></tr> <tr><td>49</td><td>3</td><td>0.95</td><td>0.95</td><td>50</td><td>80</td></tr> <tr><td>50</td><td>3</td><td>0.95</td><td>0.95</td><td>50</td><td>80</td></tr> <tr><td>51</td><td>4</td><td>0.94</td><td>0.94</td><td>104</td><td>117</td></tr> <tr><td>52</td><td>4</td><td>0.94</td><td>0.94</td><td>104</td><td>117</td></tr> <tr><td>53</td><td>4</td><td>0.94</td><td>0.94</td><td>104</td><td>117</td></tr> <tr><td>54</td><td>4</td><td>0.94</td><td>0.94</td><td>104</td><td>117</td></tr> <tr><td>55</td><td>4</td><td>0.94</td><td>0.94</td><td>104</td><td>117</td></tr> <tr><td>56</td><td>4</td><td>0.94</td><td>0.94</td><td>104</td><td>117</td></tr> <tr><td>57</td><td>4</td><td>0.94</td><td>0.94</td><td>104</td><td>117</td></tr> <tr><td>58</td><td>4</td><td>0.94</td><td>0.94</td><td>104</td><td>117</td></tr> <tr><td>59</td><td>4</td><td>0.94</td><td>0.94</td><td>104</td><td>117</td></tr> <tr><td>60</td><td>4</td><td>0.94</td><td>0.94</td><td>104</td><td>117</td></tr> </tbody> </table>	DWELLING NO.	BEDROOMS	BUILDING HEIGHT (M)	FOOTPRINT (SQM)	SECLUDED OPS (SQM)	PRIVATE OPEN SPACE (SQM)	1	4	1.76	1.76	78	224	2	4	1.56	1.56	57	140	3	4	1.12	1.12	30	87	4	4	1.12	1.12	30	87	5	2	0.81	0.81	30	56	6	2	0.81	0.81	30	56	7	4	1.12	1.12	30	91	8	2	0.81	0.81	30	56	9	2	0.81	0.81	30	56	10	4	1.12	1.12	30	63	11	4	1.12	1.12	30	63	12	4	1.12	1.12	30	63	13	4	0.89	0.89	39	128	14	4	0.89	0.89	39	128	15	2	0.82	0.82	40	51	16	4	0.94	0.94	39	62	17	4	0.94	0.94	39	62	18	4	0.95	0.95	39	64	19	4	0.95	0.95	39	64	20	4	0.95	0.95	39	64	21	2	0.81	0.81	30	52	22	2	0.81	0.81	30	52	23	4	1.12	1.12	34	73	24	4	1.12	1.12	34	73	25	2	0.81	0.81	30	63	26	2	0.81	0.81	30	63	27	4	1.12	1.12	35	79	28	4	0.95	0.95	50	151	29	4	0.95	0.95	50	151	30	4	0.95	0.95	50	151	31	4	0.95	0.95	50	151	32	3	0.95	0.95	43	110	33	3	0.95	0.95	50	82	34	3	0.95	0.95	50	82	35	3	0.95	0.95	50	82	36	3	0.95	0.95	50	82	37	3	0.95	0.95	50	82	38	3	0.95	0.95	50	82	39	3	0.95	0.95	50	84	40	3	0.95	0.95	50	84	41	3	0.95	0.95	50	84	42	3	0.95	0.95	50	80	43	3	0.95	0.95	50	80	44	3	0.95	0.95	50	80	45	3	0.95	0.95	50	80	46	3	0.95	0.95	50	80	47	3	0.95	0.95	50	80	48	3	0.95	0.95	50	80	49	3	0.95	0.95	50	80	50	3	0.95	0.95	50	80	51	4	0.94	0.94	104	117	52	4	0.94	0.94	104	117	53	4	0.94	0.94	104	117	54	4	0.94	0.94	104	117	55	4	0.94	0.94	104	117	56	4	0.94	0.94	104	117	57	4	0.94	0.94	104	117	58	4	0.94	0.94	104	117	59	4	0.94	0.94	104	117	60	4	0.94	0.94	104	117	
DWELLING NO.	BEDROOMS	BUILDING HEIGHT (M)	FOOTPRINT (SQM)	SECLUDED OPS (SQM)	PRIVATE OPEN SPACE (SQM)																																																																																																																																																																																																																																																																																																																																																																											
1	4	1.76	1.76	78	224																																																																																																																																																																																																																																																																																																																																																																											
2	4	1.56	1.56	57	140																																																																																																																																																																																																																																																																																																																																																																											
3	4	1.12	1.12	30	87																																																																																																																																																																																																																																																																																																																																																																											
4	4	1.12	1.12	30	87																																																																																																																																																																																																																																																																																																																																																																											
5	2	0.81	0.81	30	56																																																																																																																																																																																																																																																																																																																																																																											
6	2	0.81	0.81	30	56																																																																																																																																																																																																																																																																																																																																																																											
7	4	1.12	1.12	30	91																																																																																																																																																																																																																																																																																																																																																																											
8	2	0.81	0.81	30	56																																																																																																																																																																																																																																																																																																																																																																											
9	2	0.81	0.81	30	56																																																																																																																																																																																																																																																																																																																																																																											
10	4	1.12	1.12	30	63																																																																																																																																																																																																																																																																																																																																																																											
11	4	1.12	1.12	30	63																																																																																																																																																																																																																																																																																																																																																																											
12	4	1.12	1.12	30	63																																																																																																																																																																																																																																																																																																																																																																											
13	4	0.89	0.89	39	128																																																																																																																																																																																																																																																																																																																																																																											
14	4	0.89	0.89	39	128																																																																																																																																																																																																																																																																																																																																																																											
15	2	0.82	0.82	40	51																																																																																																																																																																																																																																																																																																																																																																											
16	4	0.94	0.94	39	62																																																																																																																																																																																																																																																																																																																																																																											
17	4	0.94	0.94	39	62																																																																																																																																																																																																																																																																																																																																																																											
18	4	0.95	0.95	39	64																																																																																																																																																																																																																																																																																																																																																																											
19	4	0.95	0.95	39	64																																																																																																																																																																																																																																																																																																																																																																											
20	4	0.95	0.95	39	64																																																																																																																																																																																																																																																																																																																																																																											
21	2	0.81	0.81	30	52																																																																																																																																																																																																																																																																																																																																																																											
22	2	0.81	0.81	30	52																																																																																																																																																																																																																																																																																																																																																																											
23	4	1.12	1.12	34	73																																																																																																																																																																																																																																																																																																																																																																											
24	4	1.12	1.12	34	73																																																																																																																																																																																																																																																																																																																																																																											
25	2	0.81	0.81	30	63																																																																																																																																																																																																																																																																																																																																																																											
26	2	0.81	0.81	30	63																																																																																																																																																																																																																																																																																																																																																																											
27	4	1.12	1.12	35	79																																																																																																																																																																																																																																																																																																																																																																											
28	4	0.95	0.95	50	151																																																																																																																																																																																																																																																																																																																																																																											
29	4	0.95	0.95	50	151																																																																																																																																																																																																																																																																																																																																																																											
30	4	0.95	0.95	50	151																																																																																																																																																																																																																																																																																																																																																																											
31	4	0.95	0.95	50	151																																																																																																																																																																																																																																																																																																																																																																											
32	3	0.95	0.95	43	110																																																																																																																																																																																																																																																																																																																																																																											
33	3	0.95	0.95	50	82																																																																																																																																																																																																																																																																																																																																																																											
34	3	0.95	0.95	50	82																																																																																																																																																																																																																																																																																																																																																																											
35	3	0.95	0.95	50	82																																																																																																																																																																																																																																																																																																																																																																											
36	3	0.95	0.95	50	82																																																																																																																																																																																																																																																																																																																																																																											
37	3	0.95	0.95	50	82																																																																																																																																																																																																																																																																																																																																																																											
38	3	0.95	0.95	50	82																																																																																																																																																																																																																																																																																																																																																																											
39	3	0.95	0.95	50	84																																																																																																																																																																																																																																																																																																																																																																											
40	3	0.95	0.95	50	84																																																																																																																																																																																																																																																																																																																																																																											
41	3	0.95	0.95	50	84																																																																																																																																																																																																																																																																																																																																																																											
42	3	0.95	0.95	50	80																																																																																																																																																																																																																																																																																																																																																																											
43	3	0.95	0.95	50	80																																																																																																																																																																																																																																																																																																																																																																											
44	3	0.95	0.95	50	80																																																																																																																																																																																																																																																																																																																																																																											
45	3	0.95	0.95	50	80																																																																																																																																																																																																																																																																																																																																																																											
46	3	0.95	0.95	50	80																																																																																																																																																																																																																																																																																																																																																																											
47	3	0.95	0.95	50	80																																																																																																																																																																																																																																																																																																																																																																											
48	3	0.95	0.95	50	80																																																																																																																																																																																																																																																																																																																																																																											
49	3	0.95	0.95	50	80																																																																																																																																																																																																																																																																																																																																																																											
50	3	0.95	0.95	50	80																																																																																																																																																																																																																																																																																																																																																																											
51	4	0.94	0.94	104	117																																																																																																																																																																																																																																																																																																																																																																											
52	4	0.94	0.94	104	117																																																																																																																																																																																																																																																																																																																																																																											
53	4	0.94	0.94	104	117																																																																																																																																																																																																																																																																																																																																																																											
54	4	0.94	0.94	104	117																																																																																																																																																																																																																																																																																																																																																																											
55	4	0.94	0.94	104	117																																																																																																																																																																																																																																																																																																																																																																											
56	4	0.94	0.94	104	117																																																																																																																																																																																																																																																																																																																																																																											
57	4	0.94	0.94	104	117																																																																																																																																																																																																																																																																																																																																																																											
58	4	0.94	0.94	104	117																																																																																																																																																																																																																																																																																																																																																																											
59	4	0.94	0.94	104	117																																																																																																																																																																																																																																																																																																																																																																											
60	4	0.94	0.94	104	117																																																																																																																																																																																																																																																																																																																																																																											

2.3.1 Town Planning Application - No. 639-649 Springvale Road, Springvale South (Planning Application No. PLN22/0359 & PLN22/0361) (Cont.)

	<p>If no area or dimensions are specified in a schedule to the zone, a dwelling or residential building should have private open space consisting of:</p> <ul style="list-style-type: none"> • An area of 40 square metres, with one part of the private open space to consist of secluded private open space at the side or rear of the dwelling or residential building with a minimum area of 25 square metres, a minimum dimension of 3 metres and convenient access from a living room, or • A balcony of 8 square metres with a minimum width of 1.6 metres and convenient access from a living room, or • A roof-top area of 10 square metres with a minimum width of 2 metres and convenient access from a living room. <p>The balcony requirements in Clause 55.05-4 do not apply to an apartment development.</p>	NA
<p>Decision Guidelines</p>	<p>The design response.</p> <p>The useability of the private open space, including its size and accessibility.</p> <p>The availability of and access to public or communal open space.</p> <p>The orientation of the lot to the street and the sun.</p>	
<p>Objective</p>	<p>To provide adequate private open space for the reasonable recreation and service needs of residents.</p>	

2.3.1 Town Planning Application - No. 639-649 Springvale Road, Springvale South (Planning Application No. PLN22/0359 & PLN22/0361) (Cont.)

Clause 55.05-5 Solar access to open space objective

Title & Objective		Standard (Summarised)	Standard Met/Standard Not Met/NA
Standard B29	The private open space should be located on the north side of the dwelling or residential building, if appropriate. The southern boundary of secluded private open space should be set back from any wall on the north of the space at least $(2 + 0.9h)$ metres, where 'h' is the height of the wall. Diagram B5 Solar access to open space		<p>Standard met</p> <p>Standard not met</p> <p>All dwellings meet the standard except for dwellings 29 and 31 which have walls to the northern side or part of their SPOS of 5.28m height with SPOS widths of 5.52m and 5.44m in lieu of 6.76m.</p>
Decision Guidelines	The design response. The useability and amenity of the secluded private open space based on the sunlight it will receive.		<p>In this instance, the variation is considered acceptable for the following reasons:</p> <ul style="list-style-type: none"> • these dwellings have part of their SPOS exceeding Standard B29 minimums • 58 out of 60 dwellings proposed in this development meet the standard. The proportion of dwellings not satisfying standard in the whole development is only 3.3%
Objective	To allow solar access into the secluded private open space of new dwellings and residential buildings.		

2.3.1 Town Planning Application - No. 639-649 Springvale Road, Springvale South (Planning Application No. PLN22/0359 & PLN22/0361) (Cont.)

Clause 55.05-6 Storage objective

Title & Objective	Standard (Summarised)	Standard Met/Standard Not Met/NA
Standard B30	Each dwelling should have convenient access to at least 6 cubic metres of externally accessible, secure storage space.	<p>✓ Standard met with conditions</p> <p>Storage spaces are provided, however, some of the storage space within the garages encroach on the car parking space required to meet design standards in Clause 52.06. Therefore, permit conditions can require these storage space to be relocated clear of the car space.</p>
Objective	To provide adequate storage facilities for each dwelling.	

2.3.1 Town Planning Application - No. 639-649 Springvale Road, Springvale South (Planning Application No. PLN22/0359 & PLN22/0361) (Cont.)

Clause 55.06-1 Design detail objective

Title & Objective	Standard (Summarised)	Standard Met/Standard Not Met/NA
Standard B31	The design of buildings, including: <ul style="list-style-type: none"> • Façade articulation and detailing, • Window and door proportions, • Roof form, and • Verandahs, eaves, and parapets, should respect the existing or preferred neighbourhood character.	Standard met The housing typologies have a variety of façades, roof forms, materials and colours. All dwellings would have a porch at the dwelling entry with entry doors accompanied by a sidelight window at a minimum, to enhance passive surveillance to the street and create a sense of address.
	Garages and carports should be visually compatible with the development and the existing or preferred neighbourhood character.	Standard met The ground floor elevations of some dwelling frontages would include a garage door, entry door and sidelight window at a minimum. Some dwellings have rear loaded vehicle access which provides all habitable room windows to the street at the ground floor. There are also a number of dwellings which have habitable room windows oriented to the street in addition to the garage door, entry door and sidelight window. Overall the garages would be visually compatible with the development.
Decision Guidelines	Any relevant neighbourhood character objective, policy or statement set out in this scheme. The design response. The effect on the visual bulk of the building and whether this is acceptable in the neighbourhood setting. Whether the design is innovative and of a high architectural standard.	
Objective	To encourage design detail that respects the existing or preferred neighbourhood character.	

2.3.1 Town Planning Application - No. 639-649 Springvale Road, Springvale South (Planning Application No. PLN22/0359 & PLN22/0361) (Cont.)

Clause 55.06-2 Front fences objective

Title & Objective	Standard (Summarised)	Standard Met/Standard Not Met/NA						
<p>Standard B32</p> <p>The design of front fences should complement the design of the dwelling or residential building and any front fences on adjoining properties.</p> <p>A front fence within 3 metres of a street should not exceed:</p> <ul style="list-style-type: none"> The maximum height specified in a schedule to the zone, or <p>All schedules to all residential zones:</p> <p>“Maximum 1.5 metre height in streets in Transport Road Zone 2 1.2 metre maximum height for other streets”</p> <ul style="list-style-type: none"> If no maximum height is specified in a schedule to the zone, the maximum height specified in Table B3. <table border="1" data-bbox="539 1025 643 1552"> <caption>Table B3 Maximum front fence height</caption> <thead> <tr> <th>Street Context</th> <th>Maximum front fence height</th> </tr> </thead> <tbody> <tr> <td>Streets in a Transport Zone 2</td> <td>2 metres</td> </tr> <tr> <td>Other streets</td> <td>1.5 metres</td> </tr> </tbody> </table>	Street Context	Maximum front fence height	Streets in a Transport Zone 2	2 metres	Other streets	1.5 metres	<p>✓ Standard met No front fences proposed</p> <p>✓ Standard met No front fences proposed</p>	
Street Context	Maximum front fence height							
Streets in a Transport Zone 2	2 metres							
Other streets	1.5 metres							
<p>Decision Guidelines</p> <p>Any relevant neighbourhood character objective, policy or statement set out in this scheme.</p> <p>The design response.</p> <p>The setback, height and appearance of front fences on adjacent properties.</p> <p>The extent to which slope and retaining walls reduce the effective height of the front fence.</p> <p>Whether the fence is needed to minimise noise intrusion.</p>								
<p>Objective</p> <p>To encourage front fence design that respects the existing or preferred neighbourhood character.</p>								

2.3.1 Town Planning Application - No. 639-649 Springvale Road, Springvale South (Planning Application No. PLN22/0359 & PLN22/0361) (Cont.)

Clause 55.06-3 Common property objectives

Title & Objective	Standard (Summarised)	Standard Met/Standard Not Met/NA
Standard B33	Developments should clearly delineate public, communal, and private areas.	<p>✓ Standard met</p> <p>Common property includes:</p> <ul style="list-style-type: none"> • Internal roads; • Visitor car parking; • Landscaped areas along private roads;
Objectives	<p>Common property, where provided, should be functional and capable of efficient management.</p> <p>To ensure that communal open space, car parking, access areas and site facilities are practical, attractive, and easily maintained.</p> <p>To avoid future management difficulties in areas of common ownership.</p>	<p>✓ Standard met</p> <p>All common property would be capable of efficient management.</p>

2.3.1 Town Planning Application - No. 639-649 Springvale Road, Springvale South (Planning Application No. PLN22/0359 & PLN22/0361) (Cont.)

Clause 55.06-4 Site services objectives

Title & Objective	Standard (Summarised)	Standard Met/Standard Not Met/NA
Standard B34	The design and layout of dwellings and residential buildings should provide sufficient space (including easements where required) and facilities for services to be installed and maintained efficiently and economically.	✓ Standard met
	Bin and recycling enclosures, mailboxes and other site facilities should be adequate in size, durable, waterproof and blend in with the development.	✓ Standard met Location of mail boxes can be required via permit conditions.
	Bin and recycling enclosures should be located for convenient access by residents.	✓ Standard met The location of bins would be adequate and capable of being transferred to the designated collection points. The provision of waste collection would be via a private contractor.
	Mailboxes should be provided and located for convenient access as required by Australia Post.	✓ Standard met Location of mail boxes can be required via permit conditions.
Decision Guidelines	The design response.	
Objectives	To ensure that site services can be installed and easily maintained.	
	To ensure that site facilities are accessible, adequate, and attractive.	

2.3.1 Town Planning Application - No. 639-649 Springvale Road, Springvale South (Planning Application No. PLN22/0359 & PLN22/0361) (Cont.)

STATUTORY PLANNING APPLICATIONS

**TOWN PLANNING APPLICATION - NO. 639-649 SPRINGVALE ROAD,
SPRINGVALE SOUTH (PLANNING APPLICATION NO. PLN22/0359 &
PLN22/0361)**

ATTACHMENT 7

CLAUSE 56 ASSESSMENT

PAGES 14 (including cover)

If the details of the attachment are unclear please contact Governance on 8571 5309.

2.3.1 Town Planning Application - No. 639-649 Springvale Road, Springvale South (Planning Application No. PLN22/0359 & PLN22/0361) (Cont.)

Assessment Table – Residential Subdivision (Clause 56)

Assessment Table – Residential Subdivision (Clause 56)
 639-649 Springvale Road

OBJECTIVE	STANDARD	RESPONSE
<p>Cl.56.02-1 - Strategic Implementation To ensure that the layout and design of a subdivision is consistent with and implements any objective, policy, strategy or plan for the area set out in this scheme.</p> <p>Clause 56.03-1 Compact and walkable neighbourhoods To create compact neighbourhoods that are oriented around easy walking distances to activity centres, schools and community facilities, public open space and public transport. To allow easy movement through and between neighbourhoods for all people.</p>	<p>Standard C1 Application must be accompanied by a written statement that describes how the subdivision is consistent with and implements any relevant growth area, activity centre, housing, access and mobility, community facilities, open space and recreation, landscape (including any native vegetation precinct plan) and urban design objective, policy, strategy or plan for the area.</p> <p>Standard C1 A subdivision should implement any relevant growth area or any approved land-use and development strategy, plan or policy for the area set out in this scheme. An application for subdivision must include a plan of the layout of the subdivision that: • Meets the objectives (if relevant to the class of subdivision specified in the zone) of: – Clause 56.03-2 Activity centres – Clause 56.03-3 Planning for community facilities – Clause 56.04-1 Lot diversity and distribution – Clause 56.06-2 Walking and cycling network – Clause 56.06-3 Public transport network – Clause 56.06-4 Neighbourhood street network • Shows the 400 metre street walking distance around each existing or proposed bus stop, 600 metres street walking distance around each existing or proposed tram stop and 800 metres street walking distance around each existing or</p>	<p>A planning assessment report prepared by Taylors Development Strategists in respect of the proposal has been submitted with the application. The report submits that the subdivision is consistent with relevant policies in the Greater Dandenong Planning Scheme. The subdivision provides for a medium density style of residential development. Accessible to existing local shopping and community facilities, the subject site is a suitable candidate for residential development given its proximity to the existing residential community in the area.</p> <p>Subject to conditions, the proposed layout and design of the subdivision is appropriate for the envisaged residential development of the land.</p> <p>The proposal has not provided pedestrian/cycling connection from Springvale Road to the eastern side of the development. Permit conditions can require a pedestrian/ cycling path connection through the development. Inclusion of the pedestrian path will connect the development to Springvale Road cycling and pedestrian networks, and the bus services that operate along this road.</p>

If the details of the attachment are unclear please contact Governance on 8571 5309.

2.3.1 Town Planning Application - No. 639-649 Springvale Road, Springvale South (Planning Application No. PLN22/0359 & PLN22/0361) (Cont.)

	<p>proposed railway station and shows the estimated number of dwellings within those distances.</p> <ul style="list-style-type: none"> Shows the layout of the subdivision in relation to the surrounding area. Is designed to be accessible for people with disabilities. 	
<p>Clause 56.03-2 Activity Centre</p>	<p>Standard C3 A subdivision should implement any relevant activity centre strategy, plan or policy for the area set out in this scheme. Subdivision should be supported by activity centres that are:</p> <ul style="list-style-type: none"> Accessible by neighbourhood and regional walking and cycling networks. Served by public transport that is connected to the regional public transport network. Located at public transport interchange points for the convenience of passengers and easy connections between public transport services. Located on arterial roads or connector streets. Of appropriate size to accommodate a mix of uses that meet local community needs. Oriented to support active street frontages, support street-based community interaction and pedestrian safety. 	<p>The site is not part of an activity centre. However, the site is located in close proximity to the Springvale Activity Centre.</p> <p>The proposal has not provided pedestrian/cycling connection from Springvale Road to the eastern side of the development. Permit conditions can require a pedestrian/ cycling path connection through the development. Inclusion of the pedestrian path will connect the development to Springvale Road cycling and pedestrian networks, and the bus services that operate along this road.</p>
<p>Clause 56.03-3 Planning for community facilities</p>	<p>Standard C4 A subdivision should:</p> <ul style="list-style-type: none"> Implement any relevant regional and local community facility strategy, plan or policy for the area set out in this scheme. Locate community facilities on sites that are in or near activity centres and public transport. <p>School sites should:</p> <ul style="list-style-type: none"> Be integrated with the neighbourhood and located near activity centres. Be located on walking and cycling networks. Have a bus stop located along the school site boundary. Have student drop-off zones, bus parking and on-street parking in addition to other street functions in abutting streets. Adjoin the public open space network and community sporting and other recreation facilities. Be integrated with community facilities. Be located on land that is not affected by 	<p>A number of existing community facilities such as primary schools, churches, major open spaces and retail facilities are conveniently located in the wider area.</p>

2.3.1 Town Planning Application - No. 639-649 Springvale Road, Springvale South (Planning Application No. PLN22/0359 & PLN22/0361) (Cont.)

<p>Clause 56.03-4 Built Environment</p>	<p>physical, environmental or other constraints. Schools should be accessible by the Principal Public Transport Network in Metropolitan Melbourne and on the regional public transport network outside Metropolitan Melbourne. Primary schools should be located on connector streets and not on arterial roads. New State Government school sites must meet the requirements of the Department of Education and Training and about at least two streets with sufficient widths to provide student drop-off zones, bus parking and on-street parking in addition to other street functions.</p> <p>Standard C5 The built environment should:</p> <ul style="list-style-type: none"> • Implement any relevant urban design strategy, plan or policy for the area set out in this scheme. • Provide living and working environments that are functional, safe and attractive. • Provide an integrated layout, built form and urban landscape. • Contribute to a sense of place and cultural identity. <p>An application should describe the identity and character to be achieved and the elements that contribute to that identity and character.</p> <p>Standard C6 Subdivision should:</p> <ul style="list-style-type: none"> • Respect the existing neighbourhood character or achieve a preferred neighbourhood character consistent with any relevant neighbourhood character objective, policy or statement. • Respond to and integrate with the surrounding urban environment. • Protect significant vegetation and site features. <p>Standard C7 A subdivision should implement any relevant housing strategy, plan or policy for the area set out in this scheme. Lot sizes and mix should achieve the average net residential density specified in any zone or overlay that applies to the land or in any relevant policy for the area set out in this scheme. A range and mix of lot sizes should be provided including lots suitable for the development of:</p> <ul style="list-style-type: none"> • Single dwellings. • Two dwellings or more. 	<p>The proposed subdivision would allow for a built environment which provides a functional, safe and attractive living environment for future residents.</p> <p>The proposed layout and road infrastructure achieves a functional design that is safe both internally and at the site's interface with surrounding land uses. The lot design orientation will allow dwellings to maximise private open space and energy efficiency</p>
<p>Clause 56.03-5 - Neighbourhood Character To design subdivisions that respond to neighbourhood character.</p>	<p>NA. Does not apply to a subdivision of 60 or more lots.</p>	<p>NA. Does not apply to a subdivision of 60 or more lots.</p>
<p>Clause 56.05-1- Lot Diversity and distribution To achieve housing densities that support compact and walkable neighbourhoods and the efficient provision of public transport services. To provide higher housing densities within walking distance of activity centres. To achieve increased housing densities in designated growth areas. To provide a range of lot sizes to suit a variety of dwelling and household types.</p>	<p>The site is not in an area bound by any policy specifying lot density requirements. The proposal provides a range of lot sizes and allows for diversity of dwelling design. The site is within walking distance of bus routes along Springvale Road (a major arterial connecting to Springvale Train Station). The proposal has not provided pedestrian/cycling connection from Springvale Road to the eastern side of the development. Permit conditions can require a pedestrian/ cycling path connection through the development. Inclusion of the pedestrian path will connect the development to Springvale Road cycling and</p>	<p>The site is not in an area bound by any policy specifying lot density requirements. The proposal provides a range of lot sizes and allows for diversity of dwelling design. The site is within walking distance of bus routes along Springvale Road (a major arterial connecting to Springvale Train Station). The proposal has not provided pedestrian/cycling connection from Springvale Road to the eastern side of the development. Permit conditions can require a pedestrian/ cycling path connection through the development. Inclusion of the pedestrian path will connect the development to Springvale Road cycling and</p>

2.3.1 Town Planning Application - No. 639-649 Springvale Road, Springvale South (Planning Application No. PLN22/0359 & PLN22/0361) (Cont.)

<p>Clause 56.04-2 - Lot Area and Building Envelopes To provide lots with areas and dimensions that enable the appropriate siting and construction of a dwelling, solar access, private open space, vehicle access and parking, water management, easements and the retention of significant vegetation and site features.</p>	<ul style="list-style-type: none"> Higher density housing. Residential buildings and Retirement villages. <p>Unless the site is constrained by topography or other site conditions, lot distribution should provide for 95 per cent of dwellings to be located no more than 400 metre street walking distance from the nearest existing or proposed bus stop, 600 metres street walking distance from the nearest existing or proposed tram stop and 800 metres street walking distance from the nearest existing or proposed railway station.</p> <p>Lots of 300 square metres or less in area, lots suitable for the development of two dwellings or more, lots suitable for higher density housing and lots suitable for Residential buildings and Retirement villages should be located in and within 400 metres street walking distance of an activity centre.</p>	<p>pedestrian networks, and the bus services that operate along this road.</p>
<p>Clause 56.04-2 - Lot Area and Building Envelopes</p>	<p>Standard C8</p> <ul style="list-style-type: none"> Lots less than 300m² should be accompanied by information that shows that the lots are consistent or contain a building envelope consistent with a development approved under the scheme, or that a dwelling may be constructed on each lot in accordance with the requirements of this scheme. Lots of between 300 and 500m² should contain a building envelope that is consistent with a development of the lot approved under this scheme; or, if no development has been approved, contain a rectangle building envelope measuring 10m x 15m, or 9m x 15m if a boundary wall is nominated as part of the building envelope. Lots greater than 500m² should be able to contain a 10m x 15m rectangle, and may contain a building envelope. A building envelope may specify or incorporate any relevant siting and design requirement. Any requirement should meet the relevant standards of Clause 54 unless the objectives of the standard are met and the building envelope is shown as a restriction on a plan of subdivision, or is specified as a covenant in an agreement under Section 173 of the Act. Lot dimensions and building envelopes should protect solar access and allow for the energy rating requirements of the Building Regulations to be achieved; existing or proposed easements; and, significant vegetation and site features. <p>Standard C9</p>	<p>Only 1 lot is greater than 300sqm. A concurrent development application has been submitted showing a dwelling layout that is consistent with the requirements of the planning scheme.</p> <p>Permit conditions can require all dwellings to be constructed in accordance with the development plans prior to SOC, or a S173 agreement entered into to ensure dwellings are developed in accordance with PLN22/0359.</p>
<p>Clause 56.04-3 - Solar Orientation of</p>		<p>All lots have a north south or east west alignment. Dwellings in the</p>

2.3.1 Town Planning Application - No. 639-649 Springvale Road, Springvale South (Planning Application No. PLN22/0359 & PLN22/0361) (Cont.)

<p>Lots To provide good solar orientation of lots and solar access for future dwellings.</p>	<p>Unless the site is constrained by topography or other site conditions, at least 70% of lots should have appropriate solar orientation. Lots have appropriate solar orientation when:</p> <ul style="list-style-type: none"> The long axis of lots are within the range north 20 degrees west to north 30 degrees east, or east 20 degrees north to east 30 degrees south. Lots between 300m² and 500m² are proposed to contain dwellings that are built to the boundary, the long axis of the lots should be within 30 degrees east and 20 degrees west of north. Dimensions of lots are adequate to protect solar access to the lot, taking into account likely dwelling size and the relationship of each lot to the street. 	<p>concurrent development application have been designed to maximise solar access.</p> <p>Permit conditions can require all dwellings to be constructed in accordance with the development plans prior to SOC, or a S173 agreement entered into to ensure dwellings are developed in accordance with PLN22/0359.</p>
<p>Clause 56.04-4 Street orientation To provide a lot layout that contributes to community social interaction, personal safety and property security.</p>	<p>Standard C10 Subdivision should increase visibility and surveillance by:</p> <ul style="list-style-type: none"> Ensuring lots front all roads and streets and avoid the side or rear of lots being oriented to connector streets and arterial roads. Providing lots of 300 square metres or less in area and lots for 2 or more dwellings around activity centres and public open space. Ensuring streets and houses look onto public open space and avoiding sides and rears of lots along public open space boundaries. Providing roads and streets along public open space boundaries. 	<p>The lots have been designed and oriented to facilitate social interaction, personal safety and property security, as appropriate.</p>
<p>Clause 56.04-5 - Common Area To identify common areas and the purpose for which the area is commonly held. To ensure the provision of common area is appropriate and that necessary management arrangements are in place. To maintain direct public access throughout the neighbourhood street network.</p>	<p>Standard C11 An application to subdivide land that creates common land must be accompanied by a plan and a report identifying:</p> <ul style="list-style-type: none"> The common area to be owned by the body corporate, including any streets and open space. The reasons why the area should be commonly held. Lots participating in the body corporate. The proposed management arrangements including maintenance standards for streets and open spaces to be commonly held. 	<p>The subdivision of land which creates common property has been accompanied by a development layout. The development layout demonstrates an acceptable layout of common property that can be managed by a body corporate.</p> <p>The internal road network of the development lot must be held in common property as it does not meet Council's standards for a collector road.</p> <p>Permit conditions can require all common property to be constructed in accordance with the development plans prior to SOC.</p> <p>Permit conditions can require a plan of subdivision to show liability entitlement for the common property.</p>

2.3.1 Town Planning Application - No. 639-649 Springvale Road, Springvale South (Planning Application No. PLN22/0359 & PLN22/0361) (Cont.)

<p>CI.56.05-1 - Integrated Urban Landscape</p> <ul style="list-style-type: none"> To provide attractive and continuous landscaping in streets and public open spaces that contribute to the character and identity of new neighbourhoods and urban places or to existing or preferred neighbourhood character in existing urban areas. To incorporate natural and cultural features in the design of streets and public open space where appropriate. To protect and enhance native habitat and discourage the planting and spread of noxious weeds. To provide for integrated water management systems and contribute to drinking water conservation. <p>Practice note: May be appropriate to be met as a permit condition</p>	<p>Standard C12</p> <p>An application that creates streets or public open space should be accompanied by a landscape design that:</p> <ul style="list-style-type: none"> Implement any relevant streetscape, landscape, urban design or native vegetation precinct plan, strategy or policy for the area. Create attractive landscapes that visually emphasise streets and public open spaces. Respond to site and context description. Maintain significant vegetation where possible. Take account of the physical features of the land. Protect and enhance significant features. Protect and link areas of significant local habitat. Support integrated water management systems with appropriate landscape design techniques for managing urban run-off including wetlands and other water sensitive urban design features in streets and public open space. Promote use of drought tolerant and low maintenance plants and avoid species likely to spread into the surrounding environment. Ensure landscaping supports surveillance and provides shade in streets, parks and public open space. Develop appropriate landscapes for public open space including areas for passive and active recreation the exercising of pets, playgrounds and shaded areas. Provide for walking and cycling networks. Provide appropriate pathways, signage, fencing, public lighting and street furniture. Create low maintenance, durable landscapes that are capable of a long life. <p>The landscape design must include a maintenance plan that sets out maintenance responsibilities, requirements and costs.</p>	<p>A landscape plan is required to be prepared for such planting within the public realm, which will ensure its consistency with Council's standards and specifications.</p>
<p>CI.56.05-2 - Public Open Space Provision</p> <ul style="list-style-type: none"> To provide a network of quality, well-distributed, multi-functional and cost-effective public open space that includes local parks, active open space, linear parks and trails and links to regional open space. To provide a network of public open space that caters for a broad range of users. To encourage healthy and active communities. 	<p>C13</p> <p>The provision of public open space should:</p> <ul style="list-style-type: none"> Implement any relevant open space plan, strategy or policy for the area. Provide a network of well-distributed neighbourhood public open space that includes: local parks within 400m safe walking distance of at least 95% of all dwellings; additional small local parks or public squares in activity centres and higher density residential areas; active open space of at least 8 hectares in area within 1km of 95% of all dwellings; and, linear parks and trails along waterways. 	<p>The site is not located in an area subject to a PSP, approved Development Plan or a other open space policy.</p> <p>No public open space is land contribution is proposed.</p> <p>Permit conditions can require public open space contribution as a cash contribution, to enable Council to provide for additional/upgraded public open space in the municipality.</p>

2.3.1 Town Planning Application - No. 639-649 Springvale Road, Springvale South (Planning Application No. PLN22/0359 & PLN22/0361) (Cont.)

<ul style="list-style-type: none"> To provide adequate unencumbered land for public open space and integrate any encumbered land with the open space network. To ensure land provided for public open space can be managed in an environmentally sustainable way and contributes to the development of sustainable neighbourhoods. 	<p>vegetation corridors and road reserves within 1km of 95% of all dwellings.</p> <ul style="list-style-type: none"> Be provided along foreshores, streams and permanent water bodies. Be linked to existing or proposed future public open spaces where appropriate. Integrate with floodways and encumbered land accessible for public recreation. Be suitable for the intended use. Be of an area and dimension to allow easy adaptation to different uses. Maximise passive surveillance. Be integrated with urban water management systems, waterways and other water bodies. Incorporate natural and cultural features where appropriate. 	
<p>CI.56.06-1 - Integrated Mobility</p> <ul style="list-style-type: none"> To achieve an urban structure where compact and walkable neighbourhoods are clustered to support larger activity centres on the Principal Public Transport Network in Metropolitan Melbourne and on the regional public transport network outside Metropolitan Melbourne. To provide for walking (including persons with impaired mobility), cycling, public transport and other motor vehicles in an integrated manner. <p>To contribute to reduced car dependence, improved energy efficiency, improved transport efficiency, reduced greenhouse gas emissions and reduced air pollution.</p>	<p>C14</p> <p>An application for a subdivision must include a plan of the layout of the neighbourhood that meets the objectives of:</p> <ul style="list-style-type: none"> Clause 56.06-2 Walking and cycling network. Clause 56.06-3 Public transport network. Clause 56.06-4 Neighbourhood street network. 	<p>Subject to conditions requiring a pedestrian/cycling connection to Springvale Road, the layout will meet the objectives of these clauses.</p>
<p>CI.56.06-2 - Walking and Cycling Network</p> <ul style="list-style-type: none"> To contribute to community health and well being by encouraging walking and cycling as part of the daily lives of residents, employees and visitors. To provide safe and direct movement through and between neighbourhoods by pedestrians and cyclists. To reduce car use, greenhouse gas emissions and air pollution. 	<p>C15</p> <p>The walking and cycling network should be designed to:</p> <ul style="list-style-type: none"> Implement any relevant regional and local walking and cycling strategy, plan or policy for the area. Link to existing pedestrian and cycling networks. Provide safe walkable distances to activity centres, community facilities, public transport stops and public open spaces. Provide interconnected and continuous network of safe, efficient and convenient footpaths, shared paths, cycle paths and cycle lanes based primarily on the network of arterial roads, neighbourhood streets and regional public open spaces. Provide direct cycling routes for regional journeys to major activity centres, community facilities, public 	<p>The proposal has not provided a direct pedestrian/cycling connection from Springvale Road to the eastern side of the development.</p> <p>There is a bus stop approximately 112m to the north of the subject site along Springvale Road.</p> <p>Permit conditions can require a pedestrian/ cycling path connection through the development.</p>

2.3.1 Town Planning Application - No. 639-649 Springvale Road, Springvale South (Planning Application No. PLN22/0359 & PLN22/0361) (Cont.)

<p>CI.56.06-3 - Public Transport Network</p> <ul style="list-style-type: none"> To provide an arterial road and neighbourhood street network that supports a direct, efficient and safe public transport system. To encourage maximum use of public transport. 	<p>C16</p> <p>The public transport network should be designed to:</p> <ul style="list-style-type: none"> Implement any relevant public transport strategy, plan or policy for the area. Connect new public transport routes to existing and proposed routes to the satisfaction of the relevant public transport authority. Provide for public transport links between activity centres and other locations that attract people using the Principal Public Transport Network in Metropolitan Melbourne and the regional public transport network outside Metropolitan Melbourne. <p>Locate regional bus routes principally on arterial roads and locate local bus services principally on connector streets.</p>	<p>transport and other regional activities and for regional recreational cycling.</p> <ul style="list-style-type: none"> Ensure safe street and road crossings including the provision of traffic controls where required. Provide an appropriate level of priority for pedestrians and cyclists. Have natural surveillance along streets and from abutting dwellings and be designed for personal safety and security particularly at night. <p>Be accessible to people with disabilities.</p>	<p>The site is within an established area with bus routes along Springvale Road and Paterson Road.</p>
<p>CI.56.06-4 - Neighbourhood Street Network</p> <p>To provide for direct, safe and easy movement through and between neighbourhoods for pedestrians, cyclists, public transport and other motor vehicles using the neighbourhood street network.</p>	<p>C17</p> <p>The neighbourhood street network must:</p> <ul style="list-style-type: none"> Take account of the existing mobility network of arterial roads, neighbourhood streets, cycle paths, cycle paths, footpaths and public transport routes. Provide clear physical distinctions between arterial roads and neighbourhood street types. Comply with the Roads Corporation's arterial road access management policies. Provide an appropriate speed environment and movement priority for the safe and easy movement of pedestrians and cyclists and for accessing public transport. Provide safe and efficient access to activity centres for commercial and freight vehicles. Provide safe and efficient access to all lots for service and emergency vehicles. Provide safe movement for all vehicles. <p>Incorporate any necessary traffic control measures and traffic management infrastructure.</p>	<p>transport and other regional activities and for regional recreational cycling.</p> <ul style="list-style-type: none"> Ensure safe street and road crossings including the provision of traffic controls where required. Provide an appropriate level of priority for pedestrians and cyclists. Have natural surveillance along streets and from abutting dwellings and be designed for personal safety and security particularly at night. <p>Be accessible to people with disabilities.</p>	<p>The proposal has not provided a direct pedestrian/cycling connection from Springvale Road to the eastern side of the development.</p> <p>There is a bus stop approximately 112m to the north of the subject site along Springvale Road.</p> <p>Permit conditions can require a pedestrian/ cycling path connection through the development.</p> <p>All corner splays are provided where there are road intersections.</p>

2.3.1 Town Planning Application - No. 639-649 Springvale Road, Springvale South (Planning Application No. PLN22/0359 & PLN22/0361) (Cont.)

<p>CI.56.06-5 - Walking and Cycling Network Detail</p> <ul style="list-style-type: none"> To design and construct footpaths, shared path and cycle path networks that are safe, comfortable, well constructed and accessible for people with disabilities. To design footpaths to accommodate wheelchairs, prams, scooters and other footpath bound vehicles. <p>Practice note: May be appropriate to be met as a permit condition</p>	<p>C18</p> <p>Footpaths, shared paths, cycle paths and cycle lanes should be designed to:</p> <ul style="list-style-type: none"> Be part of a comprehensive design of the road or street reservation. Be continuous and connect. Provide for public transport stops, street crossings for pedestrians and cyclists and kerb crossovers for access to lots. Accommodate projected user volumes and mix. Meet the requirements of Table C1. Provide pavement edge, kerb, channel and crossover details that support safe travel for pedestrians, footpath bound vehicles and cyclists, perform required drainage functions and are structurally sound. Provide appropriate signage. Be constructed to allow access to lots without damage to the footpath or shared path surfaces. Be constructed with a durable, non-skid surface. Be of a high quality and durability to ensure safe passage, discharge or urban runoff, preservation of all weather access, a reasonable, comfortable riding quality and a minimum 20 year life span. <p>Be accessible to people with disabilities and include tactile ground surface indicators, audible signals and kerb ramps required for the movement of people with disabilities.</p>	<p>The proposed private road width has been considered and is appropriate. Footpaths along Waddington Crescent and Springvale Road are adequate.</p>
<p>CI.56.06-6 - Public Transport Network Detail</p> <ul style="list-style-type: none"> To provide for the safe, efficient operation of public transport and the comfort and convenience of public transport users. To provide public transport stops that are accessible to people with disabilities. <p>Practice note: May be appropriate to be met as a permit condition</p>	<p>C19</p> <p>Bus priority measures must be provided along arterial roads forming part of the existing or proposed Principal Public Transport Network in Metropolitan Melbourne to the requirements of the relevant road authority. Road alignment and geometry along bus routes should provide for the efficient, unimpeded movement of buses and the safety and comfort of passengers. The design of public transport stops should not impede the movement of pedestrians.</p> <p>Bus and tram stops should have:</p> <ul style="list-style-type: none"> Surveillance from streets and adjacent roads. Safe street crossing conditions. Safe pedestrian crossings on arterial roads and at schools including the provision of traffic controls as required by the roads authority. Continuous hard pavement from the footpath to the kerb. Sufficient lighting and paved, sheltered waiting areas for forecast user volume at neighbourhood centres, schools and other locations with expected 	<p>The site is within an established area with bus routes along Springvale Road and Paterson Road.</p>

2.3.1 Town Planning Application - No. 639-649 Springvale Road, Springvale South (Planning Application No. PLN22/0359 & PLN22/0361) (Cont.)

<p>CI.56.06-7 - Neighbourhood Street Network Detail To design and construct street carriageways and verges so that the street geometry and traffic speeds provide an accessible and safe neighbourhood street system for all users.</p>	<p>high patronage. Appropriate signage. Public transport stops and associated waiting areas should be accessible to people with disabilities and include tactile ground surface indicators, audible signals and kerb ramps.</p> <p>C20 The design of streets and roads should: Meet the requirements of Table C1. Where the widths of access lanes, access places, and access streets do not comply with those requirements the requirements of the relevant fire authority and roads authority must be met. Where the widths of connector streets do not comply the requirements of the relevant public transport authority must be met. Provide street blocks that are generally between 120m and 240m in length and generally between 60m to 120m in width to facilitate pedestrian movement and control traffic speed. Have verges of sufficient width to accommodate footpaths, street tree planting, lighting, utility needs etc. Have street geometry appropriate to the street type and function. Provide a low speed environment while allowing road users to proceed without unreasonable inconvenience or delay. Provide a safe environment for all street users. Ensure intersection layouts clearly indicate the travel path and priority of movement for pedestrians, cyclists and vehicles. Provide a minimum 5m x 5m corner splay at junctions with arterial roads and 3m x 3m splay at other junctions unless a variation achieves safe sight lines across corners. Ensure streets are of sufficient strength. Ensure street pavements are of sufficient quality and durability. Ensure carriageways of planned arterial roads are designed to the requirements of the relevant road authority. Ensure carriageways of neighbourhood streets are designed for a minimum 20 year life span. Provide pavement edges, kerbs, channel and crossover details designed to perform the required integrated water management functions, delineate the edge of the carriageway, provide efficient and comfortable access and contribute to street design. Provide for safe and efficient collection of waste and</p>	<p>Waddington Crescent has been designed to Council road reserve standards and will be designed with footpaths on either side, to match the existing Waddington Crescent. The width of the internal common accessways have not been designed to Council's road reserve standards and therefore must be assessed against design standard 1- Accessways of Clause 52.06-9. The internal road width of 5.5 metres would provide adequate space for passing vehicles and waste truck manoeuvrability. However, slowly narrowing a carriageway from a two way width to a one way width is not recommended (it is safer to be clearly one or the other). Permit conditions can require The loop accessway in the eastern portion of the site designed as a one way accessway with appropriate line marking and signage to Council satisfaction.</p> <p>Given the closed internal road network of the development is only to be used by residents, the volume of traffic would be at the lower end of the scale with a familiarity amongst users. Therefore, the absence of a pedestrian path network along both sides of the internal accessways would not compromise the safety of pedestrians. As the proposal would comply with each of the requirements of the design standards under Clause 52.06-9, an acceptable road layout and provision of car parking has been provided, satisfying the purpose of Clause 52.06.</p>
---	--	---

2.3.1 Town Planning Application - No. 639-649 Springvale Road, Springvale South (Planning Application No. PLN22/0359 & PLN22/0361) (Cont.)

<p>Clause 56.06-8 - Lot Access To provide for safe vehicle access between roads and lots. <i>Practice note: May be appropriate to be met as a permit condition</i></p>	<p>recycling materials from lots. Be accessible to people with disabilities.</p> <p>Standard C21 Vehicle access to lots abutting arterial roads should be provided from service roads, side or rear access lanes, access places or access streets where appropriate and in accordance with the access management requirements of the relevant roads authority. Vehicle access to lots of 300m² or less in area and lots with a frontage of 7.5m or less should be provided via rear or side access lanes, places or streets. The design and construction of a crossover should meet the requirements of the relevant road authority.</p>	<p>Vehicle access for lot 1, 2, 3, 13 and 14 is from a newly extended service road. All other vehicle access points are from Waddington Crescent, a or the proposed common property. Waddington Crescent is proposed as a 16.76m wide road reserve, with footpaths on either side. Not all lots less than 300sqm with frontage less than 7.5m are provided with rear or side access, however, each lot is provided with acceptable and safe vehicle access.</p>
<p>Cl.56.07-1 - Drinking Water Supply To reduce the use of drinking water. To provide an adequate, cost-effective supply of drinking water. <i>Practice note: May be appropriate to be met as a permit condition</i></p>	<p>C22 The supply of drinking water must be: <ul style="list-style-type: none"> Designed and constructed in accordance with the requirements and to the satisfaction of the relevant water authority. Provided to the boundary of all lots in the subdivision to the satisfaction of the relevant water authority.</p>	<p>The application has been referred to South East Water who require potable water supply to the lots to their satisfaction, which will ensure that these objectives are satisfied.</p>
<p>Cl.56.07-2 - Reused and Recycled Water To provide for the substitution of drinking water for non-drinking purposes with reused and recycled water. <i>Practice note: May be appropriate to be met as a permit condition</i></p>	<p>C23 Reused and recycled water supply systems must be: <ul style="list-style-type: none"> Designed, constructed and managed in accordance with the requirements and to the satisfaction of the relevant water authority, Environment Protection Authority and Department of Human Services. Provided to the boundary of all lots in the subdivision where required by the relevant water authority.</p>	<p>As previously noted the application has been referred to South East Water. Any reused and recycled water will need to meet their requirements.</p>
<p>Cl.56.07-3 - Waste Water Management To provide a waste water system that is adequate for the maintenance of public health and the management of effluent in an environmentally friendly manner <i>Practice note: May be appropriate to be met as a permit condition.</i></p>	<p>C24 Waste water systems must be: <ul style="list-style-type: none"> Designed, constructed and managed in accordance with the requirements and to the satisfaction of the relevant water authority and the Environment Protection Authority. Consistent with any relevant approved domestic waste water management plan. Reticulated waste water systems must be provided to the boundary of all lots in the subdivision where required by the relevant water authority.</p>	<p>South East Water requires appropriate sewerage provisions to be supplied to each lot to their satisfaction, which will ensure that this objective is satisfied.</p>
<p>Cl.56.07-4 - Urban Run-Off Management To minimise damage to properties and inconvenience to residents from urban run-off. To ensure that the street operates adequately during major storm events</p>	<p>C25 The urban stormwater management system must be: <ul style="list-style-type: none"> Designed and managed in accordance with the requirements and to the satisfaction of the relevant drainage authority. Designed and managed in accordance with the </p>	<p>The applicant submits that all stormwater drainage systems would be designed in accordance with the requirements of relevant authorities. Melbourne Water has advised that the site is not subject to flooding from Melbourne Water assets. Council's Asset planning</p>

2.3.1 Town Planning Application - No. 639-649 Springvale Road, Springvale South (Planning Application No. PLN22/0359 & PLN22/0361) (Cont.)

<p>and provides for public safety. To minimise increases in stormwater run-off and protect the environmental values and physical characteristics of receiving waters from degradation by urban run-off. <i>Practice note: May be appropriate to be met as a permit condition</i></p>	<p>requirements and to the satisfaction of the water authority where reuse of urban run-off is proposed. Designed to meet the current best practice performance objectives for stormwater quality as contained in the Urban Stormwater – Best Practice Stormwater Committee 1999) as amended. Designed to ensure that flows downstream of the subdivision site are restricted to pre-development levels unless increased flows are approved by the relevant drainage authority and there are no detrimental downstream impacts. The stormwater management system should be integrated into the overall development.</p>	<p>team have specified conditions on the development permit to ensure appropriate stormwater design. Permit conditions can require the subdivision to be constructed in accordance with the development permit prior to Statement of Compliance.</p>
<p>Cl.56.08-1 - Site Management To protect drainage infrastructure and receiving waters from sedimentation and contamination. To protect the site and surrounding area from environmental degradation or nuisance prior to and during construction of subdivision works. To encourage the re-use of materials from the site and recycled materials in the construction of subdivisions where practicable. <i>Practice note: May be appropriate to be met as a permit condition</i></p>	<p>C26 A subdivision application must describe how the site will be managed prior to and during the construction period and may set out requirements for managing: Erosion and sediment. Dust. Run-off. Litter, concrete and other construction wastes. Chemical contamination. Vegetation and natural features planned for retention. Recycled material should be used for the construction of streets, shared paths and other infrastructure where practicable.</p>	<p>A Site Environmental Management Plan would be required to be submitted as a condition of any permit to be granted to ensure these objectives are met.</p>
<p>Cl.55.09-1 - Shared Trenching To maximise the opportunities for shared trenching. To minimise constraints on landscaping within street reserves. <i>Practice note: May be appropriate to be met as a permit condition</i></p>	<p>C27 Reticulated services for water, gas, electricity and telecommunications should be provided in shared trenching to minimise construction costs and land allocation for underground services.</p>	<p>The application was referred to the relevant water, gas, electricity and telecommunications authorities, with services to be provided to meet their requirements. It is considered that given this is a newly subdivided area that trenching throughout the sites would be minimised.</p>
<p>Clause 56.09-2 - Electricity, Telecommunications and Gas To provide public utilities to each lot in a timely, efficient and cost effective manner. To reduce greenhouse gas emissions by supporting generation and use of electricity from renewable sources. <i>Practice note: May be appropriate to be met</i></p>	<p>C28 The electricity supply system must be designed in accordance with the requirements of the relevant electricity supply agency and be provided to the boundary of all lots. Arrangements that support the generation or use of renewable energy are encouraged. The telecommunication system must be designed in accordance with the requirements of the relevant telecommunications servicing agency and should be</p>	<p>The application was referred to United Energy and Multinet Gas in relation to these provisions. It is considered that the supply of electricity, telecommunications and gas can be supplied to the lots to the satisfaction of these authorities to ensure these objectives are met. Relevant permit conditions will be placed on any permit to be granted.</p>

2.3.1 Town Planning Application - No. 639-649 Springvale Road, Springvale South (Planning Application No. PLN22/0359 & PLN22/0361) (Cont.)

<p>as a permit condition</p>	<p>consistent with any approved strategy, policy or plan for the provision of advance telecommunications infrastructure. This must be provided to the boundary of all lots. Where available, the reticulated gas supply system must be designed in accordance with the requirements of the relevant gas supply agency and be provided to the boundary of all lots.</p>	
<p>CI.56.09-3 – Fire Hydrants To provide fire hydrants and fire plugs in positions that enable fire fighters to access water safely, effectively and efficiently. Practice note: May be appropriate to be met as a permit condition</p>	<p>C29 Fire hydrants should be provided a minimum distance of 120m from the rear of each lot and no more than 200m apart. Hydrants and plugs must be compatible with the relevant fire service equipment. Where the provision does not comply with these requirements, fire hydrants must be provided to the satisfaction of the relevant fire authority.</p>	<p>The application was referred to CFA. CFA have specified permit conditions for hydrants. Conditions would be included on any permit to be granted.</p>
<p>CI.56.09-4 – Public Lighting <ul style="list-style-type: none"> ▪ To provide public lighting to ensure the safety of pedestrians, cyclists and vehicles. ▪ To provide pedestrians with a sense of personal safety at night. To contribute to reducing greenhouse gas emissions and to saving energy. Practice note: May be appropriate to be met as a permit condition</p>	<p>C30 Public lighting should be provided to streets, footpaths, public telephones, public transport stops and to major pedestrian and cycle paths including public open spaces likely to be used at night. Public lighting should be designed in accordance with the relevant Australian Standards. Public lighting should be consistent with any strategy, policy or plan for the use of renewable energy and energy efficient fittings.</p>	<p>Lighting will be required to be installed within the development. Details would be required via a condition of any permit to be granted.</p>

2.3.2 Planning Delegated Decisions Issued - April 2023

File Id: A9744028
Responsible Officer: Director City Planning Design & Amenity
Attachments: Planning Delegated Decisions Issued – April 2023

1. Report Summary

This report provides Council with an update on the exercise of delegation by Council officers.

It provides a listing of Town Planning applications that were either decided or closed under delegation or withdrawn by applicants in April 2023.

It should be noted that where permits and notices of decision to grant permits have been issued, these applications have been assessed as being generally consistent with the Planning Scheme and Council's policies.

Application numbers with a PLA#, PLN#.01 or similar, are applications making amendments to previously approved planning permits.

The annotation 'SPEAR' (Streamlined Planning through Electronic Applications and Referrals) identifies where an application has been submitted electronically. SPEAR allows users to process planning permits and subdivision applications online.

2. Recommendation

That the items be received and noted.

MINUTE 775

Moved by: Cr Lana Formoso
Seconded by: Cr Richard Lim OAM

That the items be received and noted.

CARRIED

2.3.2 Planning Delegated Decisions Issued - April 2023 (Cont.)

STATUTORY PLANNING APPLICATIONS

**PLANNING DELEGATED DECISIONS ISSUED -
APRIL 2023**

ATTACHMENT 1

**PLANNING DELEGATED
DECISIONS ISSUED
APRIL 2023**

PAGES 10 (including cover)

If the details of the attachment are unclear please contact Governance on 8571 5235.

2.3.2 Planning Delegated Decisions Issued - April 2023 (Cont.)

City of Greater Dandenong

Planning Delegated Decisions Issued from 01/04/2023 to 30/04/2023

Application ID	Category	VicSmart	Property Address	Applicant Name	Description	Notes	Authority	Decision	Decision Date	Ward
PLA22/0093	PlnAppAmd	No	27-31 Granito Court DANDENONG SOUTH VIC 3175	Fieldmans Waste Management	AMENDMENT TO: Use and development of the land for the purpose of Materials Recycling (PLN12/0150)	Amend permit to include adjoining land parcel in current use and amend endorsed plans to allow changes to layout	Delegate	AmendPerm	06/04/2023	Dandenong
PLA22/0095	PlnAppAmd	No	1-15 Pound Road West DANDENONG SOUTH VIC 3175	Dexus Property Services Pty Ltd	AMENDMENT TO: The development of an industrial/warehouse building with associated office, and a reduction of car parking under the Greater Dandenong Planning Scheme, all in accordance with the endorsed plans (PLN07/0014)	Amend endorsed plans to allow tree removal and construction of additional car parking and paving	Delegate	AmendPerm	14/04/2023	Dandenong
PLA22/0100	PlnAppAmd	No	503-505 Princes Highway NOBLE PARK VIC 3174	Crosier Scott & Associates Pty Ltd	Application to Amend Planning Permit 98/140	Amend permit to allow construction of new cool room and new staffroom additions	Delegate	AmendPerm	06/04/2023	Yarraman
PLA23/0013	PlnAppAmd	No	197 Corrigan Road NOBLE PARK VIC 3174	C de la Pierre	AMENDMENT TO: Development of the land for two (2) double storey dwellings (one existing double storey dwelling and one proposed double storey dwelling) and Subdivision of the land into two lots (PLN21/0577)	Amend permit conditions to allow for a Section 173 Agreement	Delegate	AmendPerm	21/04/2023	Noble Park
PLA23/0021	PlnAppAmd	No	1/11 Maesters Street DANDENONG VIC 3175	Victorian Survey Group Pty Ltd	AMENDMENT TO: Subdivision of the land into two (2) lots (PLN21/0415) SPEAR	Amend planning permit to delete condition relating to building regulations	Delegate	AmendPerm	11/04/2023	Dandenong
EANTOS					1				01/05/2023	

2.3.2 Planning Delegated Decisions Issued - April 2023 (Cont.)

Application ID	Category	VicSmart	Property Address	Applicant Name	Description	Notes	Authority	Decision	Decision Date	Ward
PLA23/0023	P/nAppAmd	No	53 King Street DANDENONG VIC 3175	HH Nguyen	LOGGED IN ERROR	Withdrawn - lodged in error by Applicant	Applicant	Withdrawn	05/04/2023	Cleland
PLN21/0410	P/nApp	No	43 Whitworth Avenue SPRINGVALE VIC 3171	E Sakkas	Development of the land for a double-storey dwelling to the rear of an existing single-storey dwelling with alterations and additions to the existing dwelling	General Residential 1 Zone, 733sqm	Delegate	PlanPermit	14/04/2023	Springvale North
PLN21/0421.01	P/nApp	No	576 Frankston Dandenong Road BANGHOLME VIC 3175	Plans in Motion	Use and development of the land for a transfer station and to alter access to a Transport Zone 2.	No response to further information request	Delegate	Lapsed	17/04/2023	Keysborough South
PLN21/0453	P/nApp	No	229 Corrigan Road NOBLE PARK VIC 3174	CV Ma	Development of the land for one (1) double storey dwelling to rear of an existing single storey dwelling and additions to the existing dwelling	General Residential 1 Zone, 580sqm	Delegate	NOD	20/04/2023	Noble Park
PLN21/0580.01	P/nApp	No	7 Pau Street NOBLE PARK VIC 3174	Fredman Malina Planning Pty Ltd	Development of the land for three (3) double storey dwellings	General Residential 1 Zone, 681sqm	Delegate	PlanPermit	14/04/2023	Yarraman
PLN21/0635	P/nApp	No	8 Egan Road DANDENONG VIC 3175	S Kroyherr	Change of Use (Motor Vehicle Sales)	Industrial 1 Zone	Applicant	Withdrawn	12/04/2023	Dandenong
EANTOS					2				01/05/2023	

2.3.2 Planning Delegated Decisions Issued - April 2023 (Cont.)

Application ID	Category	VicSmart	Property Address	Applicant Name	Description	Notes	Authority	Decision	Decision Date	Ward
PLN21/0719	P/nApp	No	556-576 Princes Highway NOBLE PARK NORTH VIC 3174	Stephen D'Andrea Pty Ltd	Use and development of the land for two (2) Food and Drinks Premises, the development of the land for forty-one (41) Warehouse buildings, reduction to the car parking rate and alteration of access to a Transport Road Zone 2	Commercial 2 Zone, 10529sqm, development of 41 warehouses, ancillary offices and creation of access to Road Zone, Category 1	Delegate	PlanPermit	24/04/2023	Noble Park North
PLN21/0726	P/nApp	No	89 Herbert Street DANDENONG VIC 3175	Tomic Prostor	Development of the land for three (3) double storey dwellings	General Residential 1 Zone, 835sqm	Delegate	PlanPermit	24/04/2023	Cleveland
PLN22/0065	P/nApp	No	17 Fairbairn Street SPRINGVALE VIC 3171	M Zois	Development of the land for two (2) single storey dwellings to the rear of an existing single storey dwelling	Proposal is inconsistent with Clauses 15.01-25 (Building Design), 15.01-5S (Neighbourhood Character) and fails to meet Clauses 21.05-1 (Urban design), 32.08 (GRZ1), 22.09-3.1 (General Design Principles), various objectives and standards of Clauses 55 and 65	Delegate	Refusal	14/04/2023	Springvale North
PLN22/0182	P/nApp	No	23 Power Street DANDENONG VIC 3175	RD Design and Drafting Pty Ltd	Development of the land for five (5) double-storey dwellings and a reduction of the visitor car space requirement	General Residential 3 Zone, 910sqm	Delegate	PlanPermit	05/04/2023	Dandenong
PLN22/0204	P/nApp	No	6 Watt Street SPRINGVALE VIC 3171	Human Habitats	Development of the land for seven (7) triple storey dwellings	General Residential 3 Zone, 696sqm	Delegate	NOD	19/04/2023	Springvale North
EANTOS					3				01/05/2023	

2.3.2 Planning Delegated Decisions Issued - April 2023 (Cont.)

Application ID	Category	VicSmart	Property Address	Applicant Name	Description	Notes	Authority	Decision	Decision Date	Ward
PLN22/0290	PinApp	No	341-343 Princes Highway NOBLE PARK VIC 3174	Bensons Property Group Pty Ltd	Use and development of the land for a Child Care Centre, to create or alter access to a road in a Transport 2 Zone and to develop and display business identification signage	General Residential 1 Zone, 1197sqm, development of double storey building, 110 children, two internally illuminated business identification signs and alteration of access to a Transport 2 Zone road	Delegate	NOD	13/04/2023	Yarraman
PLN22/0307	PinApp	No	28 Wimpole Street NOBLE PARK NORTH VIC 3174	Dickson Hearn Pty Ltd - Melbourne	Subdivision of the land into two (2) lots (SPEAR)	Residential	Delegate	PlanPermit	19/04/2023	Noble Park North
PLN22/0354	PinApp/Vic	Yes	16 Taranto Drive NOBLE PARK VIC 3174	Nilsson Noel & Holmes (Surveyors) Pty Ltd	Subdivision of the land into two (2) lots SPEAR (VICSMART)	Residential	Applicant	Withdrawn	03/04/2023	Noble Park
PLN22/0384	PinApp	No	20 Peace Street SPRINGVALE VIC 3171	Planning and Design Pty Ltd	Development of the land for three (3) double storey dwellings	General Residential 1 Zone, 808sqm	Delegate	NOD	14/04/2023	Springvale North
PLN22/0390	PinApp	No	24 Frederick Street DANDENONG VIC 3175	R Joey	Development of the land for two (2) double storey dwellings	General Residential 1 Zone, 539sqm	Delegate	PlanPermit	26/04/2023	Dandenong
PLN22/0405	PinApp	No	12 Blissington Street SPRINGVALE VIC 3171	Probiy Construction Pty Ltd	Development of the land for one double-storey dwelling to the rear of an existing single-storey dwelling with alterations and additions to the existing dwelling	General Residential 1 Zone, 808sqm	Delegate	NOD	14/04/2023	Springvale North
EANTOS					4				01/05/2023	

2.3.2 Planning Delegated Decisions Issued - April 2023 (Cont.)

Application ID	Category	VicSmart	Property Address	Applicant Name	Description	Notes	Authority	Decision	Decision Date	Ward
PLN22/0431	PinApp	No	51 Buckingham Avenue SPRINGVALE VIC 3171	V Ly	Use of land for dwellings, development of the land for a three-storey building plus basement containing 3 shops and 8 apartment dwellings	Commercial 1 Zone, 2334sqm, development of a triple storey building plus basement for eight double storey dwellings and three shops	Delegate	PlanPermit	27/04/2023	Springvale Central
PLN22/0456	PinApp	No	87 Orlish Road DANDENONG SOUTH VIC 3175	Future Recycling Pty Ltd	Use and development of the land for Materials Recycling	Industrial 2 Zone, 3083sqm, scrap metals recycling	Delegate	PlanPermit	19/04/2023	Dandenong
PLN22/0479	PinApp	No	2 Logis Boulevard DANDENONG SOUTH VIC 3175	Linlow & Associates Pty Ltd	To erect and display an electronic business identification sign	Industrial 3 Zone, internally illuminated business identification sign	Delegate	PlanPermit	2/10/2023	Dandenong
PLN22/0482	PinApp	No	15 Imagine Way DANDENONG SOUTH VIC 3175	KAL Dandenong Pty Ltd	Development of the land for two (2) warehouses and display business identification signage	Industrial 1 Zone, 6328sqm, construction of 2 warehouses with ancillary offices and business identification signs	Delegate	PlanPermit	28/04/2023	Dandenong
PLN22/0492	PinApp	No	90 Princess Avenue SPRINGVALE VIC 3171	GVK Town Planning	Development of the land for two (2) double-storey dwellings	General Residential 1 Zone, 662sqm	Delegate	PlanPermit	11/04/2023	Springvale Central
PLN22/0512	PinApp	No	31A Buckingham Avenue SPRINGVALE VIC 3171	A Ingram	To display five (5) internally illuminated, business identification signs	Commercial 1 Zone, internally illuminated business identification signage	Delegate	PlanPermit	24/04/2023	Springvale Central
EANTOS					5				01/05/2023	

2.3.2 Planning Delegated Decisions Issued - April 2023 (Cont.)

Application ID	Category	VicSmart	Property Address	Applicant Name	Description	Notes	Authority	Decision	Decision Date	Ward
PLN22/0559	Pln/App	No	4 Elm Grove SPRINGVALE VIC 3171	Nobelius Land Surveyors Pty Ltd	Subdivision of land into four (4) lots SPEAR	Residential	Delegate	Plan/Permit	27/04/2023	Springvale Central
PLN22/0561	Pln/App	No	16 Holohan Place DANDENONG NORTH VIC 3175	Jova Drafting Consultants	Use and development of the land for a child care centre	Proposal is inconsistent with Clause 13.05-1S (Noise Management), Clause 13.07-1S (Land Use Compatibility), Clause 19.02-2S (Education Facilities), Clause 21.04 (Land Use), Clause 21.05 (Built Form), Clause 15.01-1S (Urban Design), Clause 21.07 (Infrastructure and Transport) and Clause 65 (Municipal Planning Strategy and Planning Policy Framework)	Delegate	Refusal	28/04/2023	Dandenong North
PLN22/0563	Pln/App	No	3 Victoria Avenue SPRINGVALE VIC 3171	M & D Town Planning	Development of the land for six (6) triple storey dwellings	Proposal fails to meet objectives of Clause 15 (Built Environment and Heritage), Clauses 21.05 (Built Form) and 22.09-3.1 (Design Principles), fails to comply with neighbourhood character objectives in GRZ3, various objectives and standards of Clause 55 and Clause 65.01	Delegate	Refusal	27/04/2023	Springvale Central
PLN22/0581	Pln/App	No	14-20 Knowles Road DANDENONG SOUTH VIC 3175	Stephen D'Andrea Pty Ltd	Development of the land for six (6) restricted retail premises and eleven (11) warehouse buildings, a reduction to the car parking rate and alteration of access to a Transport Zone 2	Commercial 2 Zone, 4708sqm, construction of 5 restricted retail premises and 11 warehouses, and reduce number of car parking spaces by 14	Delegate	Plan/Permit	27/04/2023	Dandenong
PLN22/0584	Pln/App	No	427-441 Springvale Road SPRINGVALE VIC 3171	Killester College	To display internally illuminated and non-illuminated business identification signage	General Residential 1 Zone, installation of business signage x 2	Delegate	Plan/Permit	26/04/2023	Springvale Central

01/05/2023

6

EANTOS

2.3.2 Planning Delegated Decisions Issued - April 2023 (Cont.)

Application ID	Category	VicSmart	Property Address	Applicant Name	Description	Notes	Authority	Decision	Decision Date	Ward
PLN23/0018	PinApp	No	25A Buckingham Avenue SPRINGVALE VIC 3171	C Lyu	Buildings and works (Alterations to shop facade) and to display four (4) internally illuminated business identification signs	Commercial 1 Zone, business identification sign and alterations to existing shop front	Delegate	PlanPermit	14/04/2023	Springvale Central
PLN23/0032	PinApp	No	24 Ambrie Crescent NOBLE PARK VIC 3174	Arie Cafe and Associates	Subdivision of the land into four (4) lots SPEAR	Residential	Delegate	PlanPermit	21/04/2023	Springvale North
PLN23/0046	PinApp	No	14 Mama Court NOBLE PARK VIC 3174	Arie Cafe and Associates	Subdivision of the land into two (2) lots SPEAR	Residential	Delegate	PlanPermit	04/04/2023	Yarraman
PLN23/0048	PinApp	No	Office 1-2/10-36 Abbots Road DANDENONG SOUTH VIC 3175	Goodman Property Services (Aust) Pty Ltd	To display internally illuminated and non-internally illuminated business identification signage	Industrial 1 Zone, industrial signage x 14 for identification, wayfinding and site branding	Delegate	PlanPermit	28/04/2023	Dandenong
PLN23/0052	PinApp	No	Parkmore Shop A01 1A/317-321 Cheltenham Road KEYSBOROUGH VIC 3173	P Maaskant	Buildings and works (external alterations to the facade)	No response to further information request	Delegate	Lapsed	21/04/2023	Keysborough
PLN23/0068	PinApp	No	76 St Johns Avenue SPRINGVALE VIC 3171	R D Carter and Associates	Subdivision of the land into four (4) lots SPEAR	Residential	Delegate	PlanPermit	04/04/2023	Springvale Central
EANTOS					7				01/05/2023	

2.3.2 Planning Delegated Decisions Issued - April 2023 (Cont.)

Application ID	Category	VicSmart	Property Address	Applicant Name	Description	Notes	Authority	Decision	Decision Date	Ward
PLN23/0073	PinAppVic	Yes	1/7 Lejler Street SPRINGVALE VIC 3171	Kirby Land Surveying Pty Ltd	Subdivision of the land into two (2) lots SPEAR (VICSMART)	Residential	Applicant	Withdrawn	13/04/2023	Springvale North
PLN23/0081	PinApp	No	1/2 Lascelles Street SPRINGVALE VIC 3171	Shyam Investment Pty Ltd	Subdivision of the land into two (2) lots	Residential	Delegate	PlanPermit	28/04/2023	Springvale North
PLN23/0084	PinApp	No	14/5 Springvale Road SPRINGVALE VIC 3171	AMS Pty Ltd	Subdivision of the land into four (4) lots SPEAR	Residential	Delegate	PlanPermit	28/04/2023	Springvale North
PLN23/0086	PinApp	No	39 Laibert Road NOBLE PARK VIC 3174	E Bayrak	Subdivision of the land into two (2) lots SPEAR	Residential	Delegate	PlanPermit	21/04/2023	Springvale North
PLN23/0087	PinAppVic	Yes	20 Attenborough Street DANDENONG VIC 3175	Jova Drafting Consultants	Buildings and Works (Fence) VICSMART	Permit is not required for the purpose of construction of a fence under Clause 62.02-2	Delegate	NotRequire	14/04/2023	Dandenong
PLN23/0107	PinApp	No	46 Power Street DANDENONG VIC 3175	46 Power Street Pty Ltd	Subdivision of the land into six (6) lots SPEAR	Residential	Delegate	PlanPermit	20/04/2023	Dandenong
EANTOS					8				01/05/2023	

2.3.2 Planning Delegated Decisions Issued - April 2023 (Cont.)

Application ID	Category	VicSmart	Property Address	Applicant Name	Description	Notes	Authority	Decision	Decision Date	Ward
PLN23/0119	PlnAppVic	Yes	42 Joffre Street NOBLE PARK VIC 3174	AMS Pty Ltd	Subdivision of the land into two (2) lots SPEAR (VICSMART)	Residential	Delegate	PlanPermit	13/04/2023	Yarraman
PLN23/0121	PlnAppVic	Yes	855-891 Springvale Road KEYSBOROUGH VIC 3173	Haileybury College	Buildings and works to construct bus shelters VICSMART	General Residential 1 Zone, construction of 10 multi-purpose shelters	Delegate	PlanPermit	13/04/2023	Keysborough South
PLN23/0133	PlnApp	No	Parkmore Centre Management 317-321 Cheltenham Road KEYSBOROUGH VIC 3173	GPT Funds Management Limited	Buildings and works (six storage sheds and alterations to car parking area) and reduction to the car parking rate	Commercial 1 Zone, construction of 6 storage sheds and reduce number of car parking spaces by 9	Delegate	PlanPermit	26/04/2023	Keysborough
PLN23/0167	PlnApp	No	7 Frances Drive DANDENONG SOUTH VIC 3175	GG Property Group (VIC) Pty Ltd	Consolidation SPEAR	Industrial	Applicant	Withdrawn	26/04/2023	Dandenong
EANTOS					9				01/05/2023	

2.3.3 Planning Decisions Issued by Planning Minister's Delegate - April 2023

File Id: qA280444
Responsible Officer: Director City Planning Design & Amenity
Attachments:

1. Report Summary

This report provides Council with an update on the exercise of delegation by Planning Minister's delegate.

No decisions were reported for the month of April 2023.

2. Recommendation

That the report be noted.

MINUTE 776

Moved by: Cr Rhonda Garad
Seconded by: Cr Jim Memeti

That the report be noted.

CARRIED

3 QUESTION TIME - PUBLIC

Question

Katie Nguyen, Keysborough

I am a mobile lender for the area and I have been dealing with a lot of customers that only speak their mother tongue. They do not understand advice or information that is provided in English around government funding. Does Council have a plan to support these residents within the community in understanding the governments First Home Owners Grant?

Response

Jacqui Weatherill, Chief Executive Officer

First Home Buyers Grants are the responsibility of the state and federal government. Council can advocate to the other levels of government around better translation services. Thank you for your question, we will pursue that.

Question

Neil Butler, Dandenong

I have worked and lived in the Greater Dandenong City (CGD) for over 40 years. I am disheartened, frustrated and disappointed with the problems that are brought to Council's attention. CGD is a brilliant location but it is being destroyed because there is no concerted effort to control crime on the street, and we cannot say 'oh, that is not council responsibility.' I refute that claim because my belief is that public safety should be the number one priority of any Local Government. It is time that every Councillor opens their eyes and acknowledges that we have a problem here. We need to address it before you have a serious injury or someone die in the street over the crime that is happening, particularly in Lonsdale and Langhorne Street, Dandenong. Council needs to engage the local police command and say 'we need your help'.

Why hasn't Council engaged with police command to address the problems on the street?

There also needs to be a decision made by all Councillors present to address the problem why Council is not strongly lobbying the Department of Transport (DoT) to relocate the bus terminal in Langhorne Street behind the Drum Theatre? This is a massive problem for crime in the area.

Response

Peta Gillies, Director Community Strengthening

Officers work incredibly closely with Victoria Police daily. We have formal meetings on a weekly basis. We have led the charge in terms of community safety forums. There has been two within the last month and we are looking at what additional forums we can run in the very short term.

3 QUESTION TIME - PUBLIC (Cont.)

It is a challenging and complex issue, as you clearly understand and it is not about 'it is not our responsibility', but it is about a joint effort. I can also reassure you, even in my last five weeks here at Council, we have been having conversations at a state level. It is a real issue and a priority for Council at a local level as well.

In relation to the bus terminal, I will take that question on notice. We will come back to you about the discussions that are underway in relation to the Department of Transport and relocating that bus terminal.

Question

Mimid Patel, Dandenong

I own a couple of businesses in Dandenong. I called the police three weeks ago in relation to a fight outside one of my businesses and they did not bother to turn up. There was a big fight in my restaurant. My restaurant got robbed and they took all the cash from my premises, I saw the same guy on the street that I had seen on my camera, and I requested police to please come down and get him. They said not and it has been four days and I have not heard anything back.

I have called the local MP, Councillor Jim Memeti, so many police officers but literally nothing has been done and I may have to take the law into my own hands. I want somebody to be responsible for what is happening in Dandenong. We wanted to grow with the community and do business here. We do not have the time to be on the phone with the police or the local MP's.

I am requesting to hold a meeting with the local police officers, the local MP's and the relevant Council director.

Response

Jacqui Weatherill, Chief Executive Officer

I am sorry to hear what has happened to you and your business. It sounds like it has been a terrible series of incidents and it has obviously been very stressful for everyone concerned.

Clearly you have been struggling with Victoria Police and we will pass those details on. In our previous question we answered what Council is doing regarding community safety, and I know the Councillors are deeply concerned about it, but I would also encourage you not to take the law into your own hands. I am sure Victoria Police will be pleased to have us pass on the information and see if they can get in touch with you. You can speak to Peta Gillies (Director Community Strengthening) at the end of tonight's meeting.

Question

Branka Tomic, Dandenong North

Council decided to possess all cats in the area, but not every cat is feral, not every cat kills the birds. Some of them are very quiet. What did Council do with the cats and what they are going to do with the rats, mice and foxes that have since invaded our properties?

Why does Council allow people to have lots of chickens at their property? The chickens attract foxes and come with smells.

3 QUESTION TIME - PUBLIC (Cont.)

Response

Jody Bosman, Director City Planning, Design & Amenity

Our senior Council has recently undertaken a program to eradicate feral cats which you have referred to, but what has not been outlined is what has been done with these cats. With Council's Domestic Animal Management Plan, Council has developed a Cat Management Strategy in 2022. It was introduced as a proactive approach to cat overpopulation in the municipality, not just feral cats. The main focus for Council and the community is based on the semi-owned stray cats that contribute to the destruction of the environment and negative effect on the amenities of our neighbourhood. The strategy focuses on four major initiatives, consisting of education, community ownership and involvement of the issue of financial incentives and stronger laws. The existent Council trapping program has not changed and will only be strengthened in the future across the municipality to capture more stray cats, which include owned, semi-owned and feral cats.

All cats entering Council facilities are subject to strict behavioural assessments before being returned to owners or being entered into foster care to find new owners. When it comes to feral cats they cannot be rehomed. They have no ability for socialisation, human interaction or interaction with other animals. So those cats are caught are disposed of.

In regard to chickens, we do have a bylaw. Depending on the size and location of your property, there is the provision to keep a number of poultry. We will be reviewing our local law, which will included this, and I would invite you to keep an eye out for that and to put a submission in with regard to that aspect of our local law.

Finally, regarding the foxes, Council does play an active role with Agriculture Victoria and landowners in the control of foxes within the municipality. We encourage residents to seek further information about how to control foxes, et cetera, from Agriculture Victoria. There is a website that you can get information from. Council is only responsible for the control of foxes on Council owned land and can only do so where that land is fenced. An annual fox control program has been in place for several years and further information about this can be found on Council's website at [Other Animals | Greater Dandenong Council](#).

Vermin such as rats and mice are controlled in many ways through interactions with Council. Council's local law and Public Health teams proactively work in the community to initiate the clean up of unsightly properties and businesses. Council also educates and encourages residents to play a proactive role in the issue of vermin control by reducing the waste available to them. The whole of metropolitan Melbourne has seen an increase in vermin and it is not an issue that any Council is going to be able to solve. It is about education and reducing the food sources.

Question

Janis Flynn, Dandenong

What height does a tree have to be before it is required to have an arborist and permit on a private residential property? What will be the cost of the permit? Are we going to be able to continue to prune our roses and fruit trees without needing a permit? I think we already have enough permits and I do not think we need Council to impose any more.

3 QUESTION TIME - PUBLIC (Cont.)

Response

Jody Bosman, Director City Planning, Design & Amenity

The draft local law on removal of, or the protection of, trees on private property does not set a height limit. It refers to the girth of a tree. The height does not give you a good measure in terms of the value that the tree adds from an environmental point of view. Regarding the pruning of roses and fruit trees, none of those are affected by the local law at all so you will be able to continue to prune them and continue to lop the trees, where they are deemed to be necessary for the purposes of safety.

Regarding the application fee, we are currently in the process of looking at how we might stage the introduction of the local law, and part of the discussion is having minimal or possibly no fee at all. We will be bringing the report to Councillors in the second week of June and the issue of the fee and how we might stage the introduction of that fee will be part of that report.

Question

Zoë Mohl, Springvale

Some of our open green spaces seem to have poor drainage and are prone to water pooling in the grass, rendering the wet area useless to our community and unable to be mowed. The southwest corner of the Harold Box Reserve, Keysborough has a large grassy area near the parking lot where this pooling of water is happening.

Could Council consider installing wetland vegetation in these flood prone areas to help with the lack of drainage, and transform these spots into pockets of biodiverse ecosystems?

There is still plenty of other open green space around, and a small pond-like/wetland area could add value, education and wellbeing to the surrounding community. Not to mention it would save on resources once established and functioning naturally on its own.

Response

Paul Kearsley, Director Business Engineering and Major Projects

There are several different approaches that Council can take to address seasonal inundation in our parks and re-vegetation to create ephemeral wetlands as suggested, is just one of these.

Regarding the area mentioned at Harold Box Reserve, further monitoring is required to determine the most appropriate treatment with consideration being given to land use, hydrology, accessibility and other factors.

Comment

Cr Tim Dark

I raised this issue on 20 September 2022 and received correspondence back from Lucas Sikiotis, Manager Transport and Civil Development. A lot of the water was from a development next door at the old Keysborough Park Primary school site due to the level of fill that has gone on with the retaining walls. I know there has been conversations about the provision of drainage because it has been flooding the playground next door as well that had been re-barked or resurfaced a short time ago.

3 QUESTION TIME - PUBLIC (Cont.)

Question

Matthew Kirwan, Noble Park

In 2021 there was discussions regarding forming a regional LGBTIQ+ Advisory Committee with the City of Casey. What is the current status of those discussions?

Response

Peta Gillies, Director Community Strengthening

In 2021, initial discussions were held with the City of Casey about forming a regional LGBTIQ+ Network (made up of south-east councils, peak bodies and NGOs, as well as interested community members). To avoid duplication and overlap it was recommended that scoping be conducted to identify the number of existing LGBTIQ+ networks operating within the south-east, as well as the broader metropolitan Melbourne.

During the scoping phase, Greater Dandenong City Council joined the Northern Councils Rainbow Network as a guest member to better understand issues affecting LGBTIQ+ communities, and the work being undertaken by local councils. Members of the Northern Council Rainbow Network include the City of Yarra, Darebin and Merri-bek councils.

In 2022, Northern Councils Rainbow Network identified LGPro as the ideal organisation to lead an expanded state-wide network made up of LGBTIQ+ officers from a range of different councils, including ours. This LGBTIQ+ Special Interest Group has been operating since late 2022, has 162 active members and provides a broader platform for councils to share their learnings and achievements.

Both the Northern Councils Rainbow Network and LGPro special interest groups have been found to be an important and valuable source of knowledge, learnings and best practice for Council officers.

Question

Matthew Kirwan, Noble Park

The Greater Dandenong Playground Strategy expires this year. When is early public consultation going to commence on the replacement one?

Response

Jody Bosman, Director City Planning, Design & Amenity

Council's Playground Strategy is due for renewal in the next financial year. Council officers have included this item in the business planning for 2023/24 and will be developing a project plan for this at the start of the new financial year.

At that time, dates for any consultation will be developed. Once these dates have been established, they can be provided to Council and the community.

3 QUESTION TIME - PUBLIC (Cont.)

Question

Gaye Guest, Keysborough

In the City of Kingston there are over 115 playgrounds (and a variety of active recreation spaces, including skate parks, outdoor gyms, half courts + more) – they want to make sure that they are managed, designed and located in areas that meet resident’s needs.

How many activity spaces including dog parks are there in the 10 wards of Greater Dandenong City Council (CGD) excluding Keysborough South?

Three years ago, many pocket parks were highlighted in the Keysborough ward as being substandard and not one sod of soil has been turned to plant them out or make them an idyllic space. Is this because residents do not ask or expect better, which seems to be the case?

How well used are the BBQs at Harold Box and Corrigan Reserves plus Tatterson Dog parks and was this an unnecessary expense?

Kinnoul, Springside, Roy, Hedgeley, Hawkins, Martin, Verbena, Bilbungra, Laidlaw, Markham, Broad Oak, Glassford, College, Faoro, Accara, Bergen, Brooke, Thomas, Avar, Greenglade, Parramatta and Luxford just to name a few to highlight that many reserves are neglected.

While Council is going into debt rapidly, confetti needs to be sprinkled all over CGD making people’s residential amenity more pleasant as many landlocked pockets of land or estates are not well serviced with public transport and community hubs, dog parks, schools or kindergarten as priorities are shifted to meet the flavour of the month. This inconsistency needs to be addressed and if people are BBQing at Haldane for instance it needs a good mow and Harold Box needs work done with the drainage issue ASAP, maybe turning it into a natural water course to enhance biodiversity.

Response

Paul Kearsley, Director Business Engineering and Major Projects

Excluding Keysborough and Keysborough South, there are approximately 200 areas of public open space in Greater Dandenong, covering an area of approximately 530 hectares.

There are a further 110 areas of public open space in Keysborough and Keysborough South, covering an area of approximately 165 hectares.

The BBQ facilities at Harold Box, Halden & Corrigan Reserve are mostly used at weekends with lower levels of use during the week. The BBQ facilities in Tatterson Park (next to the playground) are well used all throughout the week which is typical for a regional level open space.

Council reserves are maintained based on a hierarchy of service standards with quality control auditing in place. The level of servicing is determined by size and density of population.

This hierarchy can be found in Council’s Open Space Strategy 2020 – 2030 which is available on our website. Maintenance activities in each reserve will be determined by the assets within the reserve and can include mowing, horticultural maintenance, repair and maintenance to playgrounds and park assets.

3 QUESTION TIME - PUBLIC (Cont.)

Should an immediate rectification to a reserve be required, Snap Send Solve is the best tool to alert Council to the issue.

Council's Open Space Strategy 2020 – 2030 identifies opportunities and prioritises capital improvement by suburb across the municipality. Page 41 of the Strategy addresses the main issues and opportunities for open space in Keysborough. Several of the reserves listed above are highlighted for landscape improvements as Council funds become available.

Question

Emily Sloan, Dandenong

Why is the proposed Tree Protection Local Law weaker here for us than the equivalent laws in Kingston and Frankston councils, which have normal strength laws, particularly with respect to the size of the tree eligible for protection?

Response

Jody Bosman, Director City Planning, Design & Amenity

Council engaged an industry expert consultant to assist with the specifications of the Tree Protection Local Law. Within the engagement, benchmarking by the consultant was conducted with other similar councils including Kingston, Frankston, Boroondara and Monash on the specifications, benefits to the environment and the effectiveness of existing local laws in those particular municipalities.

The proposed Draft Tree Protection Local Law primarily seeks to protect significant trees on private land, as they are the trees that provide most benefit from an environmental, aesthetic, social and financial perspective to our community. The local law is proposed to be part of a wider program to increase canopy coverage across the municipality.

Not all councils have exactly the same specifications. We have had 226 submissions and a lot of them were to do with trying to make the local law stronger. Amongst those, there were submissions who said we did not need any at all. I think the balance that we have struck is the right balance. It does not mean that in two years' time when we review the local law that we cannot look at strengthening it.

In terms of the evidence that we have, the protection, the girth and the measures that we are proposing in our local law would be a good introduction to the protection of trees on private property. If we go too hard, I think that we could run the risk of alienating people who could be in support of seeing a staged introduction. I do not believe that what we are proposing is going to be seen as a soft measure.

Further Question

Emily Sloan, Dandenong

I was asking what the basis was for the decision. I understand that there was consultation, consideration and benchmarking. But how did they come to the decision that we deserve weaker laws than those other local councils? What was the basis of the decision that we are worth less strength in terms of those protections?

3 QUESTION TIME - PUBLIC (Cont.)

Response

Jody Bosman, Director City Planning, Design & Amenity

In some councils that girth is smaller, in other councils it is larger. We have picked one that we believe, and the advice from our consultants would suggest, that it is an appropriate area for the protection of trees within our municipality. There are those that are going to say that we are, as I said to you earlier, too ambitious in the size of the trees. There are going to be those who say, as you do, that we are not ambitious enough. I think we have struck the right balance and we will review the Tree Protection Local Law in two years and at that point we will consider whether or not we should be increasing or decreasing the measures.

Comment

Cr Eden Foster, Mayor Greater Dandenong City Council

Just noting Ms Sloane, that Council is yet to decide on that particular law. Council has been briefed, but we wait to decide on that.

Question

Isabelle Do, Springvale

Approximately what percentage of trees on private land in Greater Dandenong will be truly protected by the proposed Tree Protection Local Law?

Response

Jody Bosman, Director City Planning, Design & Amenity

It is practically impossible to say how many trees are going to be protected. Unless we send somebody out to every single private property and we count those trees on the land, there is no practical way of knowing how many trees are going to be protected. What I can tell you, and my recommendation in the report that I will be putting up to Councillors in June, is that unless we have a Tree Protection Local Law, it is not about how many are being protected, it will be how many will be lost. The number of trees that will be negatively affected if we do not have this local law could be many. Every single tree that is saved in the process or as a consequence of the Tree Protection Local Law, would be a tree worth saving.

Question Clarification

Isabelle Do, Springvale

What is the basis of the local law? How are you saying that this is going to protect trees and that it is not just green washing?

3 QUESTION TIME - PUBLIC (Cont.)

Response

Jody Bosman, Director City Planning, Design & Amenity

This municipality has one of the lowest tree canopy coverages out of any local government area in the state of Victoria. We are sitting somewhere at around nine percent coverage in our municipality. Instead of us growing that percentage, there appears to be sufficient evidence, just from aerial photography, that that is reducing. One of the ways that we can help put the brakes on the reduction and make sure that we do not go backwards from nine percent, but we try to achieve our aspiration of at least 15 percent, is to help by way of protecting trees that are on private property which currently are not protected. Council, as part of that, is doing probably \$400,000 worth of street tree planting in the next financial year. Even the small amounts that we can save on private property are the amounts that can help contribute towards protecting the nine percent and then hopefully taking that from nine to ten and beyond.

Question

Vicky Green, Dandenong

I get that Council does not want certain weed trees in nature areas, but why not allow them in suburban areas? Those trees can give good shade in front or back yards.

Response

Jody Bosman, Director City Planning, Design & Amenity

There is a popular misconception that there is quite an extensive list of noxious tree weeds. There is only one and that is the willow. Hopefully that puts you at ease. We have gone back in the last couple of days, to consult with the specialists in this regard, and they said even within the urban environment, the one tree that you do not want is a willow. I do not think we have too many of them in our municipality, but even in the local water system and the drainage systems, willows are incredibly destructive.

Question

Vicky Green, Dandenong

What Council meeting will the local law be decided at and will the Council report at that meeting contain responses to each of the different feedback points that residents have made?

Response

Jody Bosman, Director City Planning, Design & Amenity

It is coming to the second meeting of June. We will be answering the questions. There were 226 submissions and many of those submissions had more than one simple point to them. We group them into themes and address them, just as this evening, a lot of the questions have been thematic in themselves.

3 QUESTION TIME - PUBLIC (Cont.)

Question

Gaye Guest, Keysborough

The planning scheme states 404-406 Springvale Road, Springvale is of cultural heritage sensitivity and that Greater Dandenong City Council (CGD) is the responsible authority, yet these unfinished wooden framed units have been left to stand in disrepair for the best part of 5 years.

When will there be intervention and by whom to get this site cleared as the frames are rotting?

The land sold in 2010 and a planning scheme sets out the policies and requirements for the use, protection and development of the land. Who has been negligent in their supervision of this build and when will intervention take place to get this eyesore cleared?

Why are our streets and neighbourhoods subjected to this abuse and no one accepts responsibility for problems when they go pear shaped and go belly up?

Planning permits get handed out like lollies despite resident objections with no enforced restrictions and conditions or guarantees and then when controls are supposed to be enforced it is no one's responsibility and our neighbourhoods look like junk yards. This has been the case for years in CGD.

When many residents object over planning permit matters why are resident concerns not taken seriously and enforced?

Residents are frustrated with the lack of control and the tardiness shown by supposed developers to residential amenity and yet if residents want to make any physical changes to their properties they are usually hit by the full force of the law. Although there is definitely one property that got away with blue murder and now has moved and left the carnage (eyesore) behind and who is responsible for this mess?

Response

Jody Bosman, Director City Planning, Design & Amenity

Officers take objections seriously and deal with the matters of those objections when assessing an application.

The planning process only grants approval for a development on a site. The planning permit issued on the subject site meet all planning policies and it is up to the owner to construct and finish these dwellings, not the responsible planning authority.

The planning permit has timeframes in which the development must be completed. These times can be extended if more time is needed. Generally, the timeframe is two years to start the development once a permit has been issued and four years to complete it. This permit is still live and has an expiry of 29 October 2023 for completion.

The building work is currently under the supervision of a private building surveyor and that private building surveyor has fulfilled all legal requirements.

3 QUESTION TIME - PUBLIC (Cont.)

Question Clarification

Cr Rhonda Garad

In relation to a previous question about trees saved. It is my understanding that in 2020 Mr Bosman gave a figure of the number of trees saved as 2.5%. Can this be clarified?

Response

Jody Bosman, Director City Planning, Design & Amenity

From a practical point of view it is almost an impossibility, at best we would have an educated guess. I will take this question on notice.

Comment

Cr Rhonda Garad

Our scans that we have of the trees give quite solid detail. I have the document where you said, in 2020, that it would save 2.5% of the trees.

Question

Isabelle Nash, Keysborough

I am the current president of the Greater Dandenong Environment Group. Why will people who illegally cut down a tree get away without paying a fine if they just plant a new tree when it will take 15 to 20 years for the new tree to provide the same canopy cover and benefits of the original tree? I do not think it is good enough that if they plant a new tree that they will not have to pay a fine, especially considering how long it takes for the tree canopy to recover. The local law is about protecting tree canopy so that should be the priority.

Response

Jody Bosman, Director City Planning, Design & Amenity

Residents who illegally remove or cause damage to a protected tree will not be exempt from enforcement. Replanting may be sought in addition to a fine or prosecution.

Council will investigate all potential matters of non-compliance with the local law, and may issue fines, prosecute and require the replanting of vegetation where appropriate. You could end up, when you remove the tree, with a trifecta of enforcement. Certainly, the idea that you can get away with it by simply planting a tree in place of the one you took out is not one of the options in our local law.

3 QUESTION TIME - PUBLIC (Cont.)

Further Question

Isabelle Nash, Keysborough

Can you confirm if the minimum penalty will be a fine?

Response

Jody Bosman, Director City Planning, Design & Amenity

The minimum penalty could be a fine. The maximum could be a fine as well however, imposed by the Magistrate as opposed to the Council. Depending on who is issuing the fine, it would be a fine that is within the limits that Council is allowed to issue and we could require replanting of a tree. I am pleased to say that in recent times, the Magistrates' Courts have taken a very strong view on illegally removed trees in areas. In some of our neighbouring municipalities they have been prosecuted before the courts and the courts have imposed fines in excess of what officers would have been able to impose.

Question

Phillip Lamaro, Dandenong

In August last year I raised the issue of a pedestrian zebra crossing on Allan Street, Dandenong. Council advised that they acknowledged this was needed and that they were waiting for budget to have the works done.

As Council is currently doing the next financial budget, have these works have been allocated in the budget? If not, why not?

Response

Paul Kearsley, Director Business, Engineering & Major Projects

Since the response in August I can confirm that \$500,000 has been allocated to this program within Councils Proposed Budget for 2023/24. While this does not guarantee that the funding will be available, it is a good indication that funding is likely.

While the Allan Street project is within the program, there are a number of higher priority projects that will be delivered first when funding is available.

Assuming that funding is available and the projects that currently rank higher within the program stay on budget, I would anticipate that we may be able to complete a design within the 2023/24 financial year and construction sometime after. However, the relative priority for these projects is updated based on data we collect throughout the year such as volumes of users/accident data.

3 QUESTION TIME - PUBLIC (Cont.)

Question

Peter O'Loughlin, Dandenong

Over twelve months ago, members of the Dandenong West community protested the removal of 71 trees which provide much needed canopy coverage in Hemmings Street, Dandenong. As the inner West Dandenong area has a lower than acceptable level of canopy cover which affects the comfort, safety and livability of a growing population. However, this project took funding from the Building Safer Communities Grant. With Council officers purporting that the trees and the canopy coverage were 'unsafe' for our streets and aesthetically undesirable.

Protest from community members in Dandenong West resulted in a forum and re-assessment of the project. Evidence of the positive effects of canopy coverage and mature trees was presented and articulated well by Dandenong West community members and Councillors. The discussion did result in the number of trees on the chopping block to be significantly reduced.

It is disappointing that Council officers never followed up with the community members who attended nor gave any notification of the updated plan. Why is this?

Last week, works to remove two trees started, however, the residents were not notified that these works were to take place. Two mature trees providing canopy coverage outside a street in Hemming Street, Dandenong have now been removed. Why did Council choose not to notify the residents of these significant works?

Are these two trees the only ones in Dandenong West to be removed or is this part of a larger plan to remove more of our canopy coverage?

Response

Paul Kearsley, Director Business, Engineering & Major Projects

Of the two trees that were removed, one was a paperbark and one was a liquid amber. I am advised that both were in poor health and condition. One of them was hanging over the road presenting a potential risk to motorists. The removal of those two trees was done in addition to the process that you are referring to in your question which was completed last year.

The rest of the issues I will take on notice. As far as I am aware, properties adjacent to any tree being removed are notified by card.

Question Clarification

Peter O'Loughlin, Dandenong

It seems bizarre that there is a big proposal to remove a whole heap of trees. That proposal gets re-assessed, completed and then 12 months later I am here again and you are cutting down more trees. It does not make sense because those trees would have been in the original assessment. If they were, then why weren't they done then? If they were not, why are they getting done now?

3 QUESTION TIME - PUBLIC (Cont.)

Response

Paul Kearsley, Director Business, Engineering & Major Projects

I will take those questions on notice.

Question

Emily Sloan, Dandenong

Which other Councils have similar tree protection laws that only cover trees of comparable size to this local law?

Response

Jody Bosman, Director City Planning, Design & Amenity

In my previous answer I referred to a number of councils; Kingston, Frankston, Boroondara and Monash. Our girth in our proposed Tree Protection Local Law is 40 centimetres. If you want to know which other councils have 40 centimetres, I will endeavour to get that information. When our consultant surveyed other councils, we had a look at a range of tree widths.

Question

Isabelle Nash, Keysborough

If there is an exemption for dead trees, why would anyone cut down their tree illegally? They can just kill it first and tell the Council it was dead. They might not get any punishment or only have to pay a small part of the usual fine.

I am unhappy about this for two reasons. Firstly, dead trees are valuable in the Australian landscape as they provide housing for lots of Australian animals and nesting for native birds. Secondly, it does not make sense that someone would be able to poison their tree and then have it cut down and not face a penalty.

Response

Jody Bosman, Director City Planning, Design & Amenity

There have been cases where this has been done. In a recent case, a massive fine was issued to somebody. It may have been up in the Yarra Ranges Council area where they cleared land by doing just that.

Where we are able to determine or we have suspicion of this, we will go out and investigate if that tree has died because of being poisoned or been interfered with. We will prosecute that case.

3 QUESTION TIME - PUBLIC (Cont.)

Question

Isabelle Nash, Keysborough

Could I get clarification please on how you would determine whether that tree had been alive before and what process you would do to follow through?

Response

Jody Bosman, Director City Planning, Design & Amenity

We would have an arborist go out and inspect it.

Jacqui Weatherill, Chief Executive Officer tabled a listing of responses to questions taken on notice/requiring further action at the previous Council meeting. A copy of the responses is provided as an attachment.

3 QUESTION TIME - PUBLIC (Cont.)

PUBLIC QUESTIONS TAKEN ON NOTICE/REQUIRING FURTHER ACTION

Date of Council Meeting	Question Asked By	Subject & Summary of Question	Responsible Officer	Date of Completion	Summary of Response
08/05/23 PQT2	Geraldine Quinn, Noble Park	Concern regarding Councillor conduct	Councillor	22/05/2023	Initial response provided 08/05/23: We received a question from Geraldine Quinn from Noble Park in relation to Councillor conduct. The question does not comply with our governance rules and whilst it will not be answered at tonight's meeting, it will be provided to the relevant Councillor to respond to. Further response provided: Question was provided to the Councillor to respond to.
08/05/23 PQT17	Zoran Makarovski, Springvale	Planning Compliance Issue	Director City Planning, Design and Amenity	15/05/2023	Initial response provided 08/05/23: We received three questions from Zoran Makarovski from Springvale in relation to a planning compliance matter. The questions do not comply with our governance rules and whilst it will not be answered at tonight's meeting, they will be provided to the relevant unit to respond to. Further response provided: Contact was made with Mr Makarovski after the meeting and a meeting arranged with the Manager Building & Compliance Services.
08/05/23 PQT18	Zoran Makarovski, Springvale	Planning Compliance Issue	Director City Planning, Design and Amenity	15/05/2023	Initial response provided 08/05/23: We received three questions from Zoran Makarovski from Springvale in relation to a planning compliance matter. The questions do not comply with our governance rules and whilst it will not be answered at tonight's meeting, they will be provided to the

Question Time Public – Questions Taken on Notice & Requiring Further Action

1 / 2

3 QUESTION TIME - PUBLIC (Cont.)

Date of Council Meeting	Question Asked By	Subject & Summary of Question	Responsible Officer	Date of Completion	Summary of Response
08/05/23 PQT19	Zoran Makarovski, Springvale	Planning Compliance Issue	Director City Planning, Design and Amenity	15/05/2023	<p>relevant unit to respond to.</p> <p>Further response provided: Contact was made with Mr Makarovski after the meeting and a meeting arranged with the Manager Building & Compliance Services.</p> <p>Initial response provided 08/05/23: We received three questions from Zoran Makarovski from Springvale in relation to a planning compliance matter. The questions do not comply with our governance rules and whilst it will not be answered at tonight's meeting, they will be provided to the relevant unit to respond to.</p> <p>Further response provided: Contact was made with Mr Makarovski after the meeting and a meeting arranged with the Manager Building & Compliance Services.</p>

4 OFFICERS' REPORTS - PART TWO

4.1 OTHER

4.1.1 Report on Matters Discussed at Councillor Briefing Sessions & Pre-Council Meetings

File Id: fA25545
Responsible Officer: Manager Governance

1. Report Summary

As part of Council's ongoing efforts to improve transparency in Council processes, matters discussed at Councillor Briefing Sessions & Pre-Council Meetings (other than those matters designated to be of a confidential nature) are reported on at Council meetings.

The matters listed in this report were presented to Councillor Briefing Sessions & Pre-Council Meetings during the period 11 April – 1 May 2023.

2. Recommendation Summary

This report recommends that the information contained within it be received and noted.

4.1.1 Report on Matters Discussed at Councillor Briefing Sessions & Pre-Council Meetings (Cont.)

3. Background

The Executive Team and associated staff at Greater Dandenong City Council host Councillor Briefing Sessions and Pre-Council Meeting on a regular basis (weekly) to inform Councillors about the work officers are undertaking, share information, obtain feedback and discuss strategies and options for current and future work.

To ensure transparency in this process matters discussed at Councillor Briefing Sessions and Pre-Council Meetings (other than those matters designated to be confidential under the *Local Government Act 2020*) are reported on at Council meetings. This report represents matters discussed at the Councillor Briefing Sessions & Pre-Council Meetings during the period 11 April – 1 May 2023.

4. Matters Presented for Discussion

Item		Councillor Briefing Session/Pre-Council Meeting
1.	<p>General Discussion</p> <p>Councillors and Council officers briefly discussed the following items:</p> <ul style="list-style-type: none"> a. the success of Keysborough’s Big Picnic; b. access to work sites at Council reserves by members of clubs; c. Parliamentary Inquiry on road user behaviours and the associated submission process; d. Conversion of council properties to public open space; e. Parking signage in the Springvale Activity Centre; and f. Agenda items for the Council Meeting of 11 April 2023. 	<p>Pre-Council Meeting (PCM) – 11 April 2023</p>
2.	<p>Council Plan 2021-2025 Revised 2023) and Draft Annual Plan 2023-2024</p> <p>Councillors and council officers discussed the revisions to the Council Plan 2021-2025 and draft Annual Plan 2023-2024 prior to commencement of the community engagement process from 26 April - 24 May 2023.</p>	<p>Councillor Briefing Session (CBS) – 17 April 2023</p>
3.	<p>Greaves Reserve Draft Master Plan</p> <p>Councillors were presented with the revised Greaves Reserve Draft Master Plan which incorporates outcomes of the community engagement process undertaken in early 2022.</p>	<p>CBS – 17 April 2023</p>

4.1.1 Report on Matters Discussed at Councillor Briefing Sessions & Pre-Council Meetings (Cont.)

<p>4.</p>	<p><i>Springvale Reserve Draft Master Plan</i></p> <p>Councillors were presented with a Springvale Reserve Draft Master Plan. The State Government has promised to provide \$2M in funding towards infrastructure projects at Springvale Reserve. The community engagement process in relation to the Draft Master Plan is scheduled to occur in May 2023.</p>	<p><i>CBS – 17 April 2023</i></p>
<p>5.</p>	<p><i>General Discussion</i></p> <p>Councillors and Council officers briefly discussed the following items:</p> <ul style="list-style-type: none"> a. Council Meeting emergency evacuation procedure; b. Current works at the Menzies Avenue basketball court; c. Land current owned by the Royal District Nursing Service (Bolton Clarke) in Springvale; d. Delivery of the Council News; e. proposed replacement of the light poles at the Carlton Road shopping area; and f. Agenda items for the Council Meeting of 24 April 2023. 	<p><i>CBS – 17 April 2023</i></p>
<p>6.</p>	<p><i>Discussion {declared as CONFIDENTIAL under section 3(1) of the Local Government Act 2020} – CEO/Manager Governance/Councillors Only</i></p>	<p><i>CBS – 17 April 2023</i></p>
<p>7.</p>	<p><i>General Discussion</i></p> <p>Councillors and Council officers briefly discussed the following items:</p> <ul style="list-style-type: none"> a. proposed Afghan Community Centre feasibility study (facilitated by Greater Dandenong City Council and funded by the State Government); b. advice from the Minister for Local Government regarding a boundary review being held for Greater Dandenong in 2024 prior to Council elections; and c. Agenda items for the Council Meeting of 24 April 2023. 	<p><i>PCM – 24 April 2023</i></p>
<p>8.</p>	<p><i>Reconciliation Action Plan Workshop</i></p> <p>This workshop included:</p> <ul style="list-style-type: none"> a. Indigenous cultural training for Councillors and attending staff; 	<p><i>CBS – 1 May 2023</i></p>

4.1.1 Report on Matters Discussed at Councillor Briefing Sessions & Pre-Council Meetings (Cont.)

	<p>b. discussions regarding the current Victorian Aboriginal and Local Government Strategy and Victorian Aboriginal Affairs Framework;</p> <p>c. discussions about redeveloping and stretching Council's Reconciliation Action Plan; and</p> <p>d. investigating methods to deepen Council's partnership with the Bunurong Land Council and indigenous elders.</p>	
9.	<i>Discussion {declared as CONFIDENTIAL under section 3(1)(e) of the Local Government Act 2020} – Acting CEO/Councillors Only</i>	<i>CBS – 1 May 2023</i>

5. Apologies

- Councillor Lana Formoso submitted an apology for the Pre-Council Meeting held on 11 April 2023. Councillor Loi Truong did not attend the Pre-Council Meeting held on 11 April 2023.
- Councillors Sophie Tan and Loi Truong submitted apologies for the Councillor Briefing Session held on 17 April 2023.
- Councillor Sophie Tan submitted an apology for the Pre-Council Meeting held on 24 April 2023.

7. The Overarching Governance Principles of the *Local Government Act 2020*

Section 9 of the *Local Government Act 2020* (LGA2020) states that a Council must in the performance of its role give effect to the overarching governance principles.

Reporting on matters discussed at Councillor Briefing Sessions and Pre-Council Meetings gives effect to the overarching governance principles (in particular, section 9(i) of the *Local Government Act 2020*) in that the transparency of Council actions and information is ensured.

11. Recommendation

That:

1. the information contained in this report be received and noted; and
2. the information discussed at the above listed Councillor Briefing Sessions on 17 April 2023 and 1 May 2023 that was declared confidential under section 3(1) of the *Local Government Act 2020* in Items 6 and 9 respectively above remains confidential until further advisement unless that information forms the subject of a subsequent Council report (that is not confidential).

4.1.1 Report on Matters Discussed at Councillor Briefing Sessions & Pre-Council Meetings (Cont.)

MINUTE 777

Moved by: Cr Rhonda Garad
Seconded by: Cr Tim Dark

That:

1. the information contained in this report be received and noted; and
2. the information discussed at the above listed Councillor Briefing Sessions on 17 April 2023 and 1 May 2023 that was declared confidential under section 3(1) of the *Local Government Act 2020* in Items 6 and 9 respectively above remains confidential until further advisement unless that information forms the subject of a subsequent Council report (that is not confidential).

CARRIED

4.1.2 Disability Advisory Committee Membership Endorsement

File Id:

Responsible Officer: Director Community Services

Attachments: Disability Advisory Committee Membership Endorsement

1. Report Summary

Council endorsed the establishment of the Disability Advisory Committee and Disability Community Reference Group in 2013 for an initial two (2) year period 2014-16. In 2015 these committees were merged into a single Disability Advisory Committee with revised terms of reference and the provision of 12 appointed members plus Councillor representation and the Manager Community Care. The initial committee's term was extended to finalise the development of the Disability Action Plan 2017-23. In 2017 the terms of reference were again revised with the appointment of a new committee for a period of four (4) years.

The Disability Advisory Committee continues to play a key role in the implementation of the Disability Action Plan 2017-23 and is providing significant contribution to a new Disability Action Plan beyond 2023.

To fill remaining vacant positions, new Committee members were sought in March 2023.

A recommendation for a new member of the Committee is now presented to Council for endorsement.

2. Recommendation Summary

This report recommends the endorsement of one (1) candidate as independent member for the Disability Advisory Committee.

4.1.2 Disability Advisory Committee Membership Endorsement (Cont.)

3. Background

The establishment of the Disability Advisory Committee and the Disability Community Reference Group was endorsed by Council on 25 November 2013, and they commenced meeting in 2014 following a selection process aligned with the Terms of Reference.

The Disability Advisory Committee provides advice to Council in relation to access and inclusion for people with disabilities in the community at a broad policy and strategic level. The Committee also provides an important forum for identifying current and future issues and advising Council about effective policy and longer-term strategic direction regarding people with disabilities in the City of Greater Dandenong.

The Disability Advisory Committee provided significant input into the development of the Disability Action Plan 2017-23. They continue to have a key role in the implementation of the Action Plan providing an ongoing connection to the community and service providers.

4. Proposal

Advertising for the Committee commenced in March 2023 with promotion through local newspapers, social media and through networks including the e-news. One (1) written application was received for the two (2) vacant positions. The selection process was undertaken in accordance with the Terms of Reference and one (1) applicant is recommended for Council endorsement.

The recommended individual for the Disability Advisory Committee (Attachment 1) represents a widespread knowledge and strategic experience across the disability sector.

5. Financial Implications

There are no financial implications associated with this report.

6. Consultation

A public request for nominations occurred. All applicants were assessed in relation to the selection criteria for the Disability Advisory Committee.

7. Community Vision 2040 and Council Plan 2021-25 – Strategic Objectives, Strategies and Plans

After consultation with the Greater Dandenong community on what kind of future they wanted for themselves and our city, the Greater Dandenong People's Panel developed a new Community Vision for 2040:

The City of Greater Dandenong is a home to all.
It's a city where you can enjoy and embrace life through celebration and equal opportunity.
We harmonise the community by valuing multiculturalism and the individual.
Our community is healthy, vibrant, innovative and creative.
Our growing city is committed to environmental sustainability.
Welcome to our exciting and peaceful community.

4.1.2 Disability Advisory Committee Membership Endorsement (Cont.)

7.1 Community Vision 2040

This report is consistent with the Community Vision 2040 and its accompanying principles:

- Education, training, entrepreneurship and employment opportunities
- Embrace diversity and multiculturalism
- Mind, Body and Spirit

7.2 Council Plan 2021-25

The Council Plan describes the kind of future the Council is working for, and how Council will do this over four (4) years. This report is consistent with the following strategic objectives:

- A socially connected, safe and healthy city
- A city that respects and celebrates diversity, our history and the arts
- A city of accessible, vibrant centres and neighbourhoods
- A city that supports entrepreneurship, quality education and employment outcomes

8. The Overarching Governance Principles of the *Local Government Act 2020*

Section 9 of the *Local Government Act 2020* states that a Council must in the performance of its role give effect to the overarching governance principles.

These principles have been considered and are covered within this report.

9. Victorian Charter of Human Rights and Responsibilities

Council, Councillors and members of Council staff are a public authority under the *Charter of Human Rights and Responsibilities Act 2006* and, as such, are all responsible to act in accordance with the *Victorian Charter of Human Rights and Responsibilities 2006* (the Charter).

All matters relevant to the Victorian Human Rights Charter have been considered in the preparation of this report and are consistent with the standards set by the charter.

Specifically:

10. Section 14 – Right to freedom of thought, conscience, religion and belief;
11. Section 15 – Right to freedom of expression;
12. Section 16 – Right to peaceful assembly and freedom of association;
13. Section 18 – Right to have the opportunity to take part in public life and to vote;

4.1.2 Disability Advisory Committee Membership Endorsement (Cont.)

10. The *Gender Equality Act 2020*

The *Gender Equality Act 2020* came into operation on 31 March 2021 and requires councils to take positive action towards achieving workplace gender equality and to promote gender equality in their policies, programs and services.

Council's Diversity, Access and Equity Policy and the *Gender Equality Act 2020* have been considered in the preparation of this report but are not relevant to its contents.

The content of this report is purely administrative in its nature and does not have the potential to influence broader social norms and gender roles. However, this will be a significant focus in the development of a new Disability Action Plan which this Committee will be responsible for.

11. Consideration of Climate Change and Sustainability

This report has no impact on Council's Declaration on a Climate and Ecological Emergency, Council's Climate Change Emergency Strategy 2020-2030 or the requirements of the *Local Government Act 2020* in relation to the overarching governance principle on climate change and sustainability as it is administrative in nature. However, this will be considered in the development of a new Disability Action Plan which this Committee will be responsible for

12. Related Council Policies, Strategies or Frameworks

Related Council Policies, Strategies or Frameworks include:

- Disability Action Plan 2017-2023
- Disability Policy

13. Conclusion

Applications were sought from the public for appointment as independent members of the Disability Advisory Committee. One (1) application was received and considered, and one (1) applicant is recommended as a member of the Disability Advisory Committee 2023 to 2026 during which time they will contribute to the development of a new Disability Action Plan.

14. Recommendation

That the:

1. **recommended applicant listed in Attachment 1 be endorsed as independent member of the Disability Advisory Committee; and**
2. **Mayor writes to the proposed applicant to confirm their appointment to the Disability Advisory Committee.**

4.1.2 Disability Advisory Committee Membership Endorsement (Cont.)

MINUTE 778

Moved by: Cr Lana Formoso
Seconded by: Cr Angela Long

That the:

- 1. recommended applicant listed in Attachment 1 be endorsed as independent member of the Disability Advisory Committee; and**
- 2. Mayor writes to the proposed applicant to confirm their appointment to the Disability Advisory Committee.**

CARRIED

4.1.2 Disability Advisory Committee Membership Endorsement (Cont.)

OTHER

DISABILITY ADVISORY COMMITTEE MEMBERSHIP ENDORSEMENT

ATTACHMENT 1

**DISABILITY ADVISORY COMMITTEE
MEMBERSHIP ENDORSEMENT**

PAGES 2 (including cover)

If the details of the attachment are unclear please contact Governance on 8571 5235.

4.1.2 Disability Advisory Committee Membership Endorsement (Cont.)

Lionel Gee

Lionel has previously been a member of the Disability Advisory Committee. He has worked in the disability sector for more than 30 years including Wallara, a local disability support organisation in direct service. Lionel currently works at Mission Australia where the diverse range of services provided assist in addressing issues of vulnerability and disability in the community.

4.1.3 List of Registered Correspondence to Mayor and Councillors

File Id: qA283304
Responsible Officer: Manager Governance
Attachments: Correspondence Received 1-12 May 2023

1. Report Summary

Subsequent to resolutions made by Council on 11 November 2013 and 25 February 2014 in relation to a listing of incoming correspondence addressed to the Mayor and Councillors, Attachment 1 provides a list of this correspondence for the period 1-12 May 2023.

2. Recommendation

That the listed items provided in Attachment 1 for the period 1-12 May 2023 be received and noted.

MINUTE 779

Moved by: Cr Loi Truong
Seconded by: Cr Rhonda Garad

That the listed items provided in Attachment 1 for the period 1-12 May 2023 be received and noted.

CARRIED

4.1.3 List of Registered Correspondence to Mayor and Councillors (Cont.)

OTHER

**LIST TO REGISTERED CORRESPONDENCE TO
MAYOR AND COUNCILLORS**

ATTACHMENT 1

**CORRESPONDENCE RECEIVED
1-12 MAY 2023**

PAGES 3 (including cover)

If the details of the attachment are unclear, please contact Governance on 8571 5235.

4.1.3 List of Registered Correspondence to Mayor and Councillors (Cont.)



Correspondences addressed to the Mayor and Councillors received between 01/05/23 & 12/05/23 - for officer action - total = 1

Correspondence Name	Correspondence Dated	Date Record Created	Objective ID	User Currently Assigned
Letters to Councillors Foster, Formoso and Milkovic from students at Lyndale Secondary College about issues that are important to them and their families.	01-May-23	05-Dec-23	fA275526	Mayor and Councillors EA

NB: Users assigned may have changed by the time of the Council Meeting. Correct at time of report production only.

4.1.3 List of Registered Correspondence to Mayor and Councillors (Cont.)



Correspondences addressed to the Mayor and Councillors received between 01/05/23 & 12/05/23 - for information only - total = 7

Correspondence Name	Correspondence Dated	Date Record Created	Objective ID	User Currently Assigned
An invitation to the Mayor from the Federal Minister for Regional Development, Local Government and Territories to attend the Australian Council of Local Government on 16 June 2023.	02-May-23	05-May-23	A9751073	Mayor and Councillors EA
An letter to the Mayor from the Mayor of the City of Kingston regarding its Women of the Year Awards 2023 and the sharing of ideas for the recognition of women.	08-May-23	08-May-23	A9769993	Mayor and Councillors EA
A letter to the Mayor from Ernst & Young regarding accessing the Australian Renewable Energy Agency (ARENA) Community Batteries Grant.	08-May-23	08-May-23	A9770222	Mayor and Councillors EA
A query in relation to how to make a complaint about a Councillor's behaviour.	08-May-23	09-May-23	A9772837	Governance
An email to the Mayor from Boomerang Alliance regarding the elimination of supermarket plastics.	09-May-23	10-May-23	A9776460	Mayor and Councillors EA
A letter from a Springvale resident regarding dumped rubbish on the intersection of Fairbairn and Joyce Streets, Springvale.	11-May-23	11-May-23	A9781728	Mayor and Councillors EA
An email to the Mayor regarding the revocation of the Order of Australia AC Medal from Robert Doyle.	12-May-23	12-May-23	A9786951	Mayor and Councillors EA

NB: Users assigned may have changed by the time of the Council Meeting. Correct at time of report production only.

5 NOTICES OF MOTION

5.1 Notice of Motion No. 29 - Public Consultation on Proposed Changes (by Keysborough Golf Club) to the Urban Growth Boundary and the zoning of its land, Cnr Hutton and Springvale Rds, Keysborough

File Id:

Responsible Officer: Director City Planning Design & Amenity

Author: Cr Rhonda Garad

Preamble

The current Keysborough Golf Club proposes to locate its new Golf Course adjacent to a proposed sports hub located off Pillars Rd, Bangholme which they propose to be donated to Council in the future.

The Club wants to develop their current site into a residential development. Their current site is zoned Green Wedge A and sits outside of the Urban Growth Boundary (UGB). To enable residential development would require the rezoning of their current site out of the Green Wedge. Rezoning, and the subsequent moving of the Urban Growth Boundary, would require Ministerial approval and a Parliamentary amendment.

There may be multiple impacts of this proposal on residents in Keysborough South if this area is rezoned and residential development occurs. With Council being in discussions with both the club and the State Government about this proposal, it is both critical and fair and reasonable that residents are enabled to provide feedback to Council on their views.

5.1 Notice of Motion No. 29 - Public Consultation on Proposed Changes (by Keysborough Golf Club) to the Urban Growth Boundary and the zoning of its land, Cnr Hutton and Springvale Rds, Keysborough (Cont.)

Motion

That officers provide a report back to Council before the end of June 2023 detailing the scoping, framework and costs associated with the following:

- 1. Council will conduct a Council-led comprehensive consultation with all residents in the Keysborough South area;**
- 2. the consultation will include information from Council being provided to residents on potential impacts, including but not limited to, the proposed scale of residential development, the reduction of the Green Wedge, infrastructure, environment and traffic management;**
- 3. this information will be delivered to households via an Australia Post (stamped) letter from Council;**
- 4. accessible feedback options will be provided including online (survey, Have your Say), in-person (local representatives), written and verbal formats;**
- 5. translation of this material will be provided on request; and**
- 6. the feedback will be collated and presented in summary form in a report to a Council meeting by the end of August 2023 at the latest, with individual feedback as an appendix to the Council report.**

5.1 Notice of Motion No. 29 - Public Consultation on Proposed Changes (by Keysborough Golf Club) to the Urban Growth Boundary and the zoning of its land, Cnr Hutton and Springvale Rds, Keysborough (Cont.)

MOTION

Moved by: Cr Rhonda Garad

Seconded by: Cr Richard Lim OAM

That officers provide a report back to Council before the end of June 2023 detailing the scoping, framework and costs associated with the following:

1. **Council will conduct a Council-led comprehensive consultation with all residents in the Keysborough South area;**
2. **the consultation will include information from Council being provided to residents on potential impacts, including but not limited to, the proposed scale of residential development, the reduction of the Green Wedge, infrastructure, environment and traffic management;**
3. **this information will be delivered to households via an Australia Post (stamped) letter from Council;**
4. **accessible feedback options will be provided including online (survey, Have your Say), in-person (local representatives), written and verbal formats;**
5. **translation of this material will be provided on request; and**
6. **the feedback will be collated and presented in summary form in a report to a Council meeting by the end of August 2023 at the latest, with individual feedback as an appendix to the Council report.**

ABANDONED BY THE LEAVE OF COUNCIL AND NEW MOTION TABLED AS PER BELOW.

5.1 Notice of Motion No. 29 - Public Consultation on Proposed Changes (by Keysborough Golf Club) to the Urban Growth Boundary and the zoning of its land, Cnr Hutton and Springvale Rds, Keysborough (Cont.)

Cr Jim Memeti left the meeting at 8.40pm

ALTERNATE MOTION

That the Notice of Motion be deferred to a future Council Meeting so Councillors can have further clarification from, and discussion with, officers regarding this matter.

MINUTE 780

Moved by: Cr Tim Dark
Seconded by: Cr Loi Truong

That Councillor Sean O'Reilly be granted a two minute extension to speak to the item.

CARRIED

MINUTE 781

Moved by: Cr Bob Milkovic
Seconded by: Cr Tim Dark

That the Notice of Motion be deferred to a future Council Meeting so Councillors can have further clarification from, and discussion with, officers regarding this matter.

CARRIED

For Motion: Cr Bob Milkovic, Cr Tim Dark, Cr Angela Long, Cr Sophie Tan, Cr Loi Truong,
Cr Sean O'Reilly.

Against Motion: Cr Richard Lim OAM, Cr Lana Formoso, Cr Rhonda Garad, Cr Eden Foster.

5.2 Notice of Motion No. 30 - Support for an Aboriginal and Torres Strait Islander Voice to Parliament

The Mayor, Cr Eden Foster vacated the Chair for this item.

The Deputy Mayor, Cr Lana Formoso temporarily assumed the Chair for this item.

File Id:	A9773547
Responsible Officer:	Director Community Services
Author:	Mayor, Cr Eden Foster

Preamble

In May 2017, over 250 Aboriginal and Torres Strait Islander delegates from across Australia gathered at Mutitjulu near Uluru. Together, they developed and released the *Uluru Statement from the Heart*. (Ref: [The Statement - Uluru Statement from the Heart](#))

Through this statement, all Australians are invited to create a better nation via three key proposals:

1. a constitutionally enshrined 'Voice'; and a Makarrata Commission to supervise:
2. a process of agreement-making between governments (aka a treaty or treaties); and
3. truth-telling about our history.

A First Nations' Voice to Parliament protected by the Constitution is a key element of the Uluru Statement from the Heart.

In the five years since the release of the *Uluru Statement from the Heart*, a Joint Select Committee has considered the proposal and concluded it should be supported. An Indigenous Voice Co-design process outlines, in detail, options for how a Voice could work.

After detailed consultation with the Referendum Working Group, Prime Minister Albanese announced the proposed referendum question on 23 March 2023. The Bill was introduced to parliament on 30 March 2023.

5.2 Notice of Motion No. 30 - Support for an Aboriginal and Torres Strait Islander Voice to Parliament (Cont.)

This will be voted on by the Parliament – after debate – in June. The question is:

“A Proposed Law: to alter the Constitution to recognise the First Peoples of Australia by establishing an Aboriginal and Torres Strait Islander Voice. Do you approve this proposed alteration?”

A Voice to Parliament will give Indigenous communities a route to help inform policy and legal decisions that impact **their** lives.

Further work will continue in partnership with Aboriginal and Torres Strait Islander people and ultimately the Australian people will be asked to support an Indigenous Voice to Parliament being enshrined in our Constitution.

Embedding a Voice in the Constitution would recognise the special place of Aboriginal and Torres Strait Islander people in Australia’s history, but importantly would also mean that it cannot be repealed by successive Governments. It is important to note that while it cannot be repealed by successive Governments, it is Parliament that is given full power to define its powers and procedures.

As the most multicultural city where respect for other cultures is a core value of everyday life, Greater Dandenong City Council showing leadership to the Community through its support of a First Nations’ Voice is especially important and appropriate in the City of Greater Dandenong. It cements and respects the three great stories of our nation - Westminster democratic systems of which Council is a part; the miracle of multicultural Australia; and respecting and giving voice to our continent’s indigenous heritage.

Motion

That:

1. **Council reaffirms its commitment to embedding reconciliation across policy, business and community structures, as embodied in its ‘Reconciliation Action Plan 2021-23’ (RAP);**
2. **Council supports the ‘yes’ campaign for the Constitutional Recognition of an Aboriginal and Torres Strait Islander Voice to Parliament;**
3. **in recognition of the key role local government plays in community engagement, Council officers prepare and implement a program of community education on the ‘yes’ campaign, enabling informed decision making on the upcoming referendum; and**
4. **this program be developed in conjunction with the Traditional Custodians of the land now referred to as City of Greater Dandenong.**

5.2 Notice of Motion No. 30 - Support for an Aboriginal and Torres Strait Islander Voice to Parliament (Cont.)

MINUTE 782

Moved by: Cr Eden Foster
Seconded by: Cr Rhonda Garad

That:

1. **Council reaffirms its commitment to embedding reconciliation across policy, business and community structures, as embodied in its 'Reconciliation Action Plan 2021-23' (RAP);**
2. **Council supports the 'yes' campaign for the Constitutional Recognition of an Aboriginal and Torres Strait Islander Voice to Parliament;**
3. **in recognition of the key role local government plays in community engagement, Council officers prepare and implement a program of community education on the 'yes' campaign, enabling informed decision making on the upcoming referendum; and**
4. **this program be developed in conjunction with the Traditional Custodians of the land now referred to as City of Greater Dandenong.**

CARRIED

For Motion: Cr Richard Lim OAM, Cr Eden Foster, Cr Angela Long, Cr Sophie Tan, Cr Rhonda Garad, Cr Loi Truong, Cr Sean O'Reilly, Cr Lana Formoso.

Against Motion: Cr Bob Milkovic, Cr Tim Dark.

The Mayor, Cr Eden Foster resumed the Chair.

6 REPORTS FROM COUNCILLORS/DELEGATED MEMBERS AND COUNCILLORS' QUESTIONS

Question

Cr Rhonda Garad

A recent national study by the Centre for Air Pollution, Energy and Health Research, found that Dandenong has one of the highest levels of small particulate matter pollution in the City of Melbourne, particularly around the Dandenong South area, which we know contributes significantly to heart disease, cardiovascular disease, neurological disease and adverse pregnancy outcomes.

In 2020, Councillor Jim Memeti and I moved a motion that we would form a taskforce. The taskforce was an intergovernmental community and expert taskforce. Where are we at in the formation of that taskforce? Why has Council not also pushed for real time monitoring, regardless of the Environmental Protection Agency's (EPA) response? Will Council push for longitudinal health data to understand their health impacts on our residents?

Response

Jody Bosman, Director City Planning, Design & Amenity

As previously reported, the Mayor has written to a number of ministers in this regard, as have Council officers. In a recent meeting with the regional manager for the EPA, Council officers again expressed the request to establish a taskforce to tackle air quality in our city, as well as to undertake real time monitoring. The EPA was not supportive and asserts that both historical and current data does not support the proposal.

As the EPA are the accredited agency for monitoring air and water quality in Victoria, it is important to have their input or representation in any proposed taskforce. To date, through the data they have collected via the live monitoring station located in Dandenong and regular investigations of the industrial businesses in the Dandenong South area, there has been no evidence to support air pollutants that will cause detrimental health effects or impact air quality in Dandenong. This was also dismissed in a report conducted by the EPA in 2012 and through the continual monitoring of Dandenong since that time. As such, the advice we are receiving from the EPA is that there is currently no risk and that the air quality has improved since 2012, and therefore, there is no requirement to create a taskforce. The EPA will look to inform the Council of the data they have in relation to air quality in the first quarter of the financial year 2023-2024.

Dandenong has real time air quality monitoring devices located at the Dandenong Showground and at Greaves Reserve. Live and historical data of these devices can be found online at www.epa.vic.gov.au/for-community/airwatch. Council officers requested that the EPA communicate this data and position formally with Council and with the community to assist in alleviating any concerns. The EPA have agreed to convey information to Council in the first quarter of the Financial Year 23/24, and then with the community following that meeting.

In addition to the above engagement with the EPA as the key agency in this exercise, Council officers will continue with engagement of other agencies which might be able to assist in other elements of achieving this outcome.

6 REPORTS FROM COUNCILLORS/DELEGATED MEMBERS AND COUNCILLORS' QUESTIONS (Cont.)

Comment

Cr Rhonda Garad

What I am hearing is greatly concerning because the air monitoring the EPA has is far from the Dandenong South industrial zone. Therefore, it would appear that they are not collecting the right data. The information in this study was a national study that showed both Dandenong and Clayton had the worst air quality in Melbourne. This was a high quality study and the EPA are telling us there is no problem. My concerns are even more elevated that we are not being well served by our EPA. I urge Council to continue to form the taskforce because we know that we have a local member, health experts and a member of the Upper house prepared to sit on the taskforce. Maybe that is what it will take to drag the EPA over the line to get them to put their air monitoring stations in the Dandenong South industrial zone where the pollution is, and maybe we will find out the real story about the health impacts on our community. I would ask that Council officers continue to peruse this.

Question

Cr Rhonda Garad

Residents have reported that a residential property has commenced providing sexual services in the Keysborough area.

Can the Council confirm if this is still illegal until the decimalisation of sex work in December?

Response

Jody Bosman, Director City Planning, Design & Amenity

Currently in all residential zones, a brothel is a prohibited use and cannot gain a permit to operate in accordance with the Greater Dandenong Planning Scheme.

With the pending decriminalization of sex work legislation, sex work from home will be permitted under the same provisions as any work from home provisions currently in the Victoria Planning provisions.

Like any home-based business, it will need to comply with the conditions that protect the amenity of the adjoining properties, including such parameters as noise, odours and hours of operation.

Question

Cr Rhonda Garad

Just to follow up, if I provide the details of the residence, then Council will pursue and establish whether that is in fact occurring?

Response

Jody Bosman, Director City Planning, Design & Amenity

Yes you can give me the details.

6 REPORTS FROM COUNCILLORS/DELEGATED MEMBERS AND COUNCILLORS' QUESTIONS (Cont.)

Question

Cr Rhonda Garad

How is Council regularly keeping residents of Keysborough informed of the timelines and impacts of the expansion of Perry Road, Keysborough?

Response

Paul Kearsley, Director Business, Engineering & Major Projects

Council officers are working through the traffic management strategy for these works with the contractor.

At this stage we are in the process of determining the exact dates and how much of the work can be undertaken by maintaining through-traffic or road closure with a detour.

We still plan to trial a temporary closure of Keys Road to through-traffic during any period where heavier traffic volumes may consider Keys Road as a detour.

Any properties directly affected by the works (either within the works area or on the Keys Road / Chapel Road route where we are considering a trial closure) would receive letter drops in advance of the works with details.

Prior to any periods where a section of Perry Road may be closed to through traffic, depending on the nature of the work undertaken, variable message board trailers would be in place on the road at least one week in advance.

I anticipate being able to clarify more detail as we get closer to the commencement of the works.

Question

Cr Rhonda Garad

Regarding the trees being chopped down in Dandenong that was raised earlier. I am seeking clarification as we have had three trees being chopped down in the last week by different residents. Are those three trees of the seven trees, that we were informed were the only trees that were going to be chopped down in that area?

Response

Paul Kearsley, Director Business, Engineering & Major Projects

The information I have is that the three is actually two trees and that they are in addition to the arrangements that were made previously with the consultation. However, I will seek clarification on that.

You must understand that when an arborist undertakes inspections of any tree, regardless of a previous agreement, when it is based on risk and that risk assessment is deemed that the tree should be removed as per Council policy, they will be removed. As I indicated with regards to the question that was raised, the concern I have is what level of consultation was undertaken with the residents.

6 REPORTS FROM COUNCILLORS/DELEGATED MEMBERS AND COUNCILLORS' QUESTIONS (Cont.)

Comment

Cr Rhonda Garad

The concern I have is that those trees were assessed thoroughly six months ago during the consultation. For two trees to suddenly be terminal in addition to the seven seems extraordinary. I think that we need to seek further clarification about that.

Question

Cr Rhonda Garad

Regarding the proposed pedestrian over-path that has been long proposed between the residential zone and Woolworths in Keysborough South. The pedestrian path was proposed to be along where it is now a Calibre development. Why did Council not negotiate to maintain that pedestrian path and why did they allow the Calibre development to build over that proposed path? Why was there no consultation and why was I not informed, as a Councillor, at least?

Response

Paul Kearsley, Director Business, Engineering & Major Projects

I understand that you have received some information on this particular matter from Lucas Sikiotis, Manager Transport and Civil Development. Part of that conversation has led to an understanding that there is an internal review with regards to the nature of why that pedestrian path was not put in place when the Woolworths development took place. A meeting is to be held soon and then once that has occurred, we will then be meeting with you in order to outline processes and why it did or did not happen.

Question

Cr Rhonda Garad

The information I got from Lucas Sikiotis was that there was no information. Now I am led to believe that the new site which is further along the waterway will be a significant structure, costing much more. I want to know how much of that new structure we will have to contribute to or how much the developer funds will cover, and whether we are significantly out of pocket because we allowed the Calibre developer to build over the proposed pedestrian path?

Response

Paul Kearsley, Director Business, Engineering & Major Projects

This question was taken on notice.

Comment

Cr Sophie Tan

The highlight of my week is when I attended the Noble Park Football Club Annual Ladies Day Lunch with Mayor Eden Foster. This has been an annual event for the last 20 years, and we had about 88 people attend. The funds raised will all be donated to the club. Congratulations to the ladies who organised the lunch.

6 REPORTS FROM COUNCILLORS/DELEGATED MEMBERS AND COUNCILLORS' QUESTIONS (Cont.)

Question

Cr Sophie Tan

There have been a few accidents recently in Noble Park. On Saturday 20 May 2023, we had a hit and run, previously, we had a hit and run where a cyclist was hit. Could you please talk with the local police to get more CCTV in the area? Do we have any updates on these incidents?

Response

Paul Kearsley, Director Business, Engineering & Major Projects

We are aware of the number of recent accidents that have occurred in that part of Noble Park. We liaise with Victoria Police on a regular basis and seek information from them on the nature of accidents and any speed issues. They go into a database that we use to seek black spot funding from the federal government or any other form of funding that we may take to remediate the situation.

Unfortunately, when it comes down to driver behaviour, all we can suggest is that the drivers drive better than they are now. The recent hit and run's is appalling for anyone in our community to be part of and we hope that they catch the person very soon.

Question

Cr Sophie Tan

There are ongoing accidents on Chandler Road, Noble Park. Are there any updates from the Department of Transport regarding the safety concerns I have raised in the past?

Response

Paul Kearsley, Director Business, Engineering & Major Projects

I will take that question on notice and confirm with our traffic engineers if they have received any recent advice from the Department of Transport.

Comment

Cr Angela Long

On Wednesday 10 May 2023, I attended the Mother's Day lunch with the Italo-Spanish Club. Later that afternoon, I attended an online meeting for the Community Safety Advisory Committee.

On Thursday 11 May 2023, I attended a Mother's Day lunch for the Napoli Family Club.

On Friday 12 May 2023, I attended a photo shoot at the Dandenong Market. Later that afternoon, I attended an Aboriginal forum at the Castle.

On Tuesday 16 May 2023, I attended a Mother's Day lunch for the Mauritian Golden Age Club.

6 REPORTS FROM COUNCILLORS/DELEGATED MEMBERS AND COUNCILLORS' QUESTIONS (Cont.)

On Wednesday 17 May 2023, I attended a lunch for Volunteers Week hosted by Greater Dandenong Volunteers Resource. Later that afternoon, I attended the celebration of 150 years of local government for Dandenong at Benga House.

On Saturday 20 May 2023, I attended the motorcycle first aid course hosted by RoadSafe South East, which was held at the Dandenong Civic Centre.

Comment

Cr Lana Formoso, Deputy Mayor of Greater Dandenong City Council

I attended the Bagram Afghan Music Night at the Drum Theatre just last week, which was fantastic. It was highlighting all the local Afghan musicians, with most of the students having only been at the music school for six months. The fact that they were already running a concert so prematurely in their course was a testament to what they are doing. I highly recommend people attend any of those Bagram Music Festivals in the future.

I also attended the African Gala Dinner at the City Hall, which was amazing. I felt privileged to help support and encourage the over 90,000 African people that we have living in this state. It was the 11th gala event that they have had. Premier Daniel Andrews was there, as were many other guests. I really appreciated being there and supporting the African community within our municipality.

I also wanted to remind residents to 'Make Your Move' this Saturday 27 May 2023. It will be the 100th park run at Dandenong Park which starts at 7.15 am. I hope to see everybody there, particularly Councillor Rhonda Garad, who has been attending regularly. They are running a 'Make Your Move' strategy there. So really looking forward to being part of that again.

Question

Cr Lana Formoso, Deputy Mayor of Greater Dandenong City Council

Can Mayor Eden Foster please respond to Melissa Horne MP regarding a letter that I had asked you to write to her dated 25 May 2023, in relation to the Stud Road crossing. I hope that that is in tomorrow night's budget. If we could also ask her, once again, what the movement with this request is, because I am not sure through that letter that she was understanding of the fact that it is a shovel-ready project. I did not understand her response.

As well as Jacksons Road. We are asking the minister's office to give us approval for our works to be done. I have residents calling me almost every day about the severity of this road. We really need to do more to try and mitigate this problem.

Response

Cr Eden Foster, Mayor of Greater Dandenong City Council

This question was taken on notice.

6 REPORTS FROM COUNCILLORS/DELEGATED MEMBERS AND COUNCILLORS' QUESTIONS (Cont.)

Question

Cr Lana Formoso, Deputy Mayor of Greater Dandenong City Council

I had a query from a resident in Noble Park. One of the properties beside him has been leaking water through some means. He has asked Council on multiple occasions to come and investigate the situation. He has been told that he needs to get a plumber. He is a very old, fragile pensioner who does not speak English very well. I would really appreciate if an officer could come out with me to the location so that I can translate what the actual issues are so that we could get on top of this for the resident.

Response

Paul Kearsley, Director Business, Engineering & Major Projects

Yes, please send me the information that you have got regarding the request. I will see whether or not one of the officers can go out and inform the resident of the steps that he needs to take.

Comment

Cr Tim Dark

I had the opportunity to attend the Keysborough Football Club Family Day, they were versing Black Rock Football Club. It was good to see Keysborough turning out and being able to catch up. They had a significant win of almost 100 points between the two, which was a celebratory game as well after the incident that occurred a couple of weeks beforehand at Sky Football Club.

Question

Cr Tim Dark

At the last Council Meeting, I raised a question about an audit of the Greater Dandenong Council facilities, including the locked padlocks on gates as well as the defibrillators that are being serviced. Some additional information has come to light, after I sent a direct email to a couple of the Frankston Councillors, that the defibrillator at Sky Football Club was 11 years out of date, and that was the one that was attempted to be used. Where are we currently up to in relation to the audit and when we are expecting it to be complete?

Response

Peta Gillies, Director Community Strengthening

This question was taken on notice.

6 REPORTS FROM COUNCILLORS/DELEGATED MEMBERS AND COUNCILLORS' QUESTIONS (Cont.)

Question

Cr Tim Dark

I received an email late last week that we are going into consultation regarding the installation of the speed humps on Bloomfield Road. I understand they have been subjected to some funding from the Federal Black Spot Program. The email contained correspondence that said that the design is the design and that we are happy to meet if there is somebody there. The design is very basic, so I want to find out what is being provided to the residents? I know this Council has a soft spot when it comes to the installation of speed humps, and the last time that they were installed en masse was in the Dandenong North area, subsequently, both ward Councillors lost their seats in the election.

Response

Paul Kearsley, Director Business, Engineering & Major Projects

This question was taken on notice.

Comment

Cr Tim Dark

A lot of our residents are elderly and their English is not the best. I know that they are very particular about their street being maintained. I do not know the level of what our database is, but if they are old Europeans, if we can find a way to get information to them as well.

Question

Cr Tim Dark

Some residents have asked for an update on the Maralinga School site, Keysborough. There was a lot of enthusiasm with the state government preparing to sell the site, and then it very quickly died down. Some conversations were had regarding the design and layout. There were fears that it is going to be similar to what happened in Coomoora Road, Keysborough with the 90 odd townhouses that are being crammed in. There are concerns that it does not have the capacity to cope with that and how that is potentially going to affect residential amenity.

Response

Jody Bosman, Director City Planning, Design & Amenity

Late last week, we received a request from the state government to provide some comments on access points and whether we wanted to continue with our long-term lease for open space.

They clearly are progressing with their proposal, and what I can do is circulate to all Councillors exactly where we are at and where the state government is at in their consideration of developing the site for residential purposes. Any questions that come out of that you can send my way.

6 REPORTS FROM COUNCILLORS/DELEGATED MEMBERS AND COUNCILLORS' QUESTIONS (Cont.)

Question

Cr Tim Dark

There is an open car park in the site at the McMahan Street, car park. It runs inside Maralinga Primary School. A resident has raised some significant concerns regarding late-night drug use, loud music playing, and the provision of illegal sex services in cars and vans in the car park. Can Council please see what we can do about either putting a chain or blocking it off so that the car park cannot be used after midnight for illegal activities?

Response

Paul Kearsley, Director Business, Engineering & Major Projects

Yes, we can. I would have to clarify whether it is Council land for us to do that. Are you aware of whether it is?

Comment

Cr Tim Dark

On IntraMaps, it appears to be on our side of the boundary. It is an asphalted car park that runs off McMahan Street, Keysborough.

Response

Paul Kearsley, Director Business, Engineering & Major Projects

We can investigate that. If it is our land, then we could seek to chain it off. If it is not, then I would indicate we could not and that the residents would have to take that matter up with Victoria Police in terms of those activities.

Further Response

Jody Bosman, Director City Planning, Design & Amenity

It is part of the land that falls within the area that is leased to us, so we do have control over it at the moment.

Question

Cr Tim Dark

Can I have an update on the Wachter Reserve Master Plan. There are two parts to it. One is an update on Stage 2 of the playground, and second is the soccer club allocation to do with being used for next season. There has been a lot of correspondence back and forth with a couple of clubs regarding their potential relocation to it and who is there currently. They are trying to forecast where they need to be for next season.

Response

Peta Gillies, Director Community Strengthening

This question was taken on notice.

6 REPORTS FROM COUNCILLORS/DELEGATED MEMBERS AND COUNCILLORS' QUESTIONS (Cont.)

Comment

Cr Tim Dark

I had an email from a local resident regarding a book that they have created, illustrated and published, called 'Aliens Don't Belong on Earth'. It is a kid's book, and they had been trying to sell it at markets. The Community Services Directorate had investigated and compared it against our criteria, and I am very excited to say that we will shortly be purchasing and having the book in our collection for local kids. It is good to finally see some local authors getting their books published within our library, and a special thanks to Peta Gillies, Director Community Strengthening.

A special thanks to Matt Berry, Manager Infrastructure Services and Planning and Paul Kersley, Director Business, Engineering and Major Projects regarding the Noble Park Lawn Bowls Club. They have been looking at doing some gardening works and had a big shortfall with mulch and allocation. I know within the lease agreement that is with Club Noble that they are supposed to send all of the merit requests back there. But Director Kersley and Mr Berry were very fortunate that they had three cubic metres of mulch which they have kindly offered to the club which will be delivered in the next few days.

Comment

Cr Richard Lim OAM

On Wednesday 10 May 2023, I had a meeting with the Victorian Multicultural Commissioner, a representative from Mental Health Foundation Australia as well as a representative from the Dandenong Stadium, in regard to shaping Springvale. Later that day, I attended the Community Safety Advisory Committee via Teams.

On Tuesday 16 May 2023, Mayor Eden Foster, Chief Executive Officer Jackie Weatherill, myself, and Dana Harding (Coordinator Place Making and Revitalisation) had a great discussion with Honourable Clare O'Neil MP. We received good feedback from our minister.

Comment Tabled

Cr Richard Lim OAM

On Monday 8 May 2023, I had a meeting with Peta Gillies, Director Community Strengthening.

On Friday 12 May 2023, I attended the Springvale Rotary Club Annual Polio Fundraising event.

On Wednesday 17 May 2023, I attended the celebration of 150 years of local government for Dandenong at Benga House.

On Thursday 18 May 2023, I attended the 2023 Volunteer Week event hosted by the Greater Dandenong Volunteer Resource Service.

On Sunday 21 May 2023, I attended a tour of Springvale Activity with Australian Multicultural Media Centre.

6 REPORTS FROM COUNCILLORS/DELEGATED MEMBERS AND COUNCILLORS' QUESTIONS (Cont.)

Comment

Cr Eden Foster, Mayor of Greater Dandenong City Council

On Wednesday 10 May 2023, I attended the 2023 South East Business Awards launch, which was a great opportunity to hear from past award winners and to motivate other business owners to nominate. I encourage those that are listening to nominate.

On Friday 12 May 2023, I attended the Aboriginal Community Forum at the Castle with Councillor Angela Long.

This coming week is Reconciliation Week, so it is quite fitting that we passed a motion earlier today in support of The Voice. I also encourage our residents to participate in whatever activities we have occurring in the municipality during the week.

On Saturday 13 May 2023, I visited the Ian Street community-led mural workshop (Noble Park Revitalisation funded project). If you drive past Heatherton Road and Ian Street, you will see that this mural is coming to life and it is quite exciting and vibrant. I encourage you to pop down there, take a photo and have a look at the mural.

On Wednesday 17 May 2023, I attended the 2023 Volunteer Week event hosted by the Greater Dandenong Volunteer Resource Service. Last week was volunteer week, so it was an opportunity to celebrate all of our special volunteers in the community whose contribution to is priceless, many of whom are quiet achievers. I want to give them a big shout out to say thank you. I strongly encourage all residents who are able to volunteer to do so. It is rewarding, not just for the recipient of the work, but also for the volunteer themselves.

Later that day, I attended the Civic Reception, celebrating 150 years of local government in Dandenong. It was a fantastic opportunity for previous Councillors, Mayors, and past living treasures to come together to tell stories about the past and to create new memories for our municipality.

From Thursday 18 May 2023 to Saturday 20 May 2023, I attended the Australian Local Government Women's Association (ALGWA) 2023 National Conference. It was one of my favourite conferences. I have never been to such an inspiring conference. A number of women, great leaders in their field as keynote speakers, and I will just go through some of them. The Master of Ceremonies was Tasneem Chopra, who spoke on cultural diversity, and the challenges women of colour face in leadership. When I had an opportunity to speak to Tasneem, she highlighted to me something that I had never thought about, that I might be the first woman of colour that is Mayor in this municipality. That made me think a lot about what I have to offer future women of colour in our municipality and what leadership role I play. I hope to make the girls and women of colour proud. I also heard from another woman of colour, Melanie Jones, former international cricket player who spoke of her own challenges in the commentary box, particularly in relation to gender diversity and equity and how this has changed over the years. Kath Koschel, founder of Kindness Factory, a global not-for-profit organisation and movement which inspires ordinary people to do extraordinary things. Kath was also a professional cricketer and despite facing serious personal, mental and physical setbacks, her resilience showed her not only how to overcome these challenges but also to see the good in the world when most others could not. I learnt a lot from those three days and I am very grateful for the opportunity to have attended the National Conference for ALGWA.

6 REPORTS FROM COUNCILLORS/DELEGATED MEMBERS AND COUNCILLORS' QUESTIONS (Cont.)

Comment Tabled

Cr Eden Foster, Mayor of Greater Dandenong City Council

On Tuesday 9 May 2023, myself, Premier Daniel Andrews and Minister for Early Childhood and Pre-Prep, Ingrid Stitt visited Springvale Service for Children to launch the Cultural and Linguistically Diverse (CALD) Outreach Initiative and meet families in the City of Greater Dandenong who have benefitted from the program.

On Thursday 11 May 2023, I attended the Rodriguan Social Club Seniors Lunch. Later that day, I also attended the Springvale City Rotary Club Annual Polio Fundraising Dinner.

On Saturday 13 May 2023, I attended the Noble Park Football Club Annual Ladies Day Luncheon and also the Dandenong & Noble Park Neighbourhood drop-in session with Federal Member for Bruce, Mr Julian Hill MP. Later that day, I attended the Bengali New Year celebration hosted by the Australia Bangladesh Association Inc Vic.

On Sunday 14 May 2023, I attended the Dandenong North Neighbourhood drop-in session with Federal Member for Bruce, Mr Julian Hill MP.

On Tuesday 16 May 2023, I met with Hon Clare O'Neil in Springvale Central and attended the Springvale Community Safety Public Forum hosted by the Springvale ward Councillors & Victoria Police.

On Saturday 20 May 2023, I attended the Culinary Fusion of Sri Lanka hosted by the United Melbourne Muslim Alliance Inc.

On Monday 22 May 2023, I visited the Greater Dandenong Social Support Group to thank these wonderful ladies for knitting and donating a big bag full of beanies in support of the Kindness Community.

Jacqui Weatherill, Chief Executive Officer tabled a listing of responses to questions taken on notice/requiring further action at the previous Council meeting. A copy of the responses is provided as an attachment.

6 REPORTS FROM COUNCILLORS/DELEGATED MEMBERS AND COUNCILLORS' QUESTIONS (Cont.)

COUNCILLOR QUESTIONS TAKEN ON NOTICE/REQUIRING FURTHER ACTION

Date of Council Meeting	Question Asked By	Subject & Summary of Question	Responsible Officer	Date of Completion	Summary of Response
08/05/23 CQT1	Cr Tim Dark	<p>Audit and maintenance of sport clubs first aid and defibrillator equipment There was an incident that occurred with the Keysborough Football Club in Skye, Frankston City, a couple of weeks ago that was reported in the media.</p> <p>A player was injured in a collision at three-quarter time. He became unconscious and then entered cardiac arrest. They had to shock him with the defibrillator. There were some issues with the Skye Football Club ground, which the Southern Football/Netball League is investigating, along with a lot of the other clubs.</p> <p>The two biggest issues were that the defibrillator that was provided to the club was not functioning at the time, as it did not have an adequately working battery, and there was a padlock on the gate that stopped vehicles being able to get in and out.</p> <p>Can we look at undertaking an audit of our Council facilities? Firstly, to make sure that all defibrillators are serviced regularly and secondly, if there are any padlocks and access points prohibiting access to the ground, that clubs and people using it are provided with information on where the key is stored?</p>	Director, Community Strengthening	22/05/2023	<p>Initial response provided 08/05/23: Question taken on notice.</p> <p>Further response provided 22/05/23: As part of our standard quality and compliance process at City of Greater Dandenong, Council Officers carry out six monthly audits of sports pavilions to ensure clubs are meeting the requirements of their sports ground and pavilion hire agreement.</p> <p>The audits include a check of AEDs (to ensure that they are in an easy-to-identify location, and that batteries and pads have not expired) and checks of First Aid Kits.</p> <p>If any AED or First Aid equipment has expired, or if any equipment has been used and needs replacing, clubs are contacted and reminded of their obligations to replace any expired AED and First Aid equipment.</p> <p>All clubs are provided with keys to emergency access gates onto sports fields. Council officers also carry out key checks twice annually for each sports club to ensure they are provided with the necessary keys, and that none have been lost.</p> <p>Immediately following the recent incident at Skye Football Club (<i>Frankston City Council</i>), all winter season sports clubs were contacted to remind them of the</p>

Reports from Councillors/Delegates & Councillors' Questions – Questions Taken on Notice

6 REPORTS FROM COUNCILLORS/DELEGATED MEMBERS AND COUNCILLORS' QUESTIONS (Cont.)

Date of Council Meeting	Question Asked By	Subject & Summary of Question	Responsible Officer	Date of Completion	Summary of Response
08/05/23 CQT2	C.r Tim Dark	<p>Damage to traders stalls at Dandenong Market from flooding A trader from the Dandenong Market has raised a concern regarding an incident late last year where there was a significant flood in the meat, fish and deli section, which led to a lot of shops being damaged.</p> <p>I spoke to several traders on the weekend, who advised the water came up from the sewerage system and smelt of rotting fish. Some traders have had work undertaken to repair their stalls, but there are still some who have a significant amount of damage that has not been remedied.</p> <p>Originally, I had said the best person to speak to was Dandenong Market Pty Ltd (DMPL), however, through Council's risk and insurance officer, I have been advised that we are responsible for that.</p> <p>Has Council instigated an insurance claim? What is going on with the shop traders whose shops are substantially affected with</p>	CEO	11/05/2023	<p>importance of maintaining their AED and First Aid equipment and ensuring their emergency access gate keys are kept in a safe and accessible location in each pavilion, and that all club officials are aware of their location.</p> <p>I hope that helps clarify our approach to proactively mitigating risk – please let me know if you would like any further information.</p> <p style="text-align: center;">COMPLETED</p> <p>Initial response provided 08/05/23: Question taken on notice.</p> <p>Further response provided 11/05/23: Officers have investigated the matters and we can confirm that there were five (5) traders in total impacted by an extreme rain event in September 2022.</p> <p>Management immediately assisted all affected traders with clean up and the blockage was fully cleared that same day. Out of the five traders affected, one of those did not suffer any loss of trade, a bio clean was conducted that evening and they traded as normal the next day. Another was still undertaking fit out and the bio clean remedied their affected area.</p> <p>Market management and Council have been assisting the remaining three (3) traders.</p> <p>Please note that all traders who occupy Dandenong Market space have individual</p>

Reports from Councillors/Delegates & Councillors' Questions – Questions Taken on Notice

6 REPORTS FROM COUNCILLORS/DELEGATED MEMBERS AND COUNCILLORS' QUESTIONS (Cont.)

Date of Council Meeting	Question Asked By	Subject & Summary of Question	Responsible Officer	Date of Completion	Summary of Response
		swelling timber?			<p>responsibility for their fixtures and fittings and insuring their business operations, as they would in a retail shop or similar lease.</p> <p>Council has however, in good will, paid for the costs arising for some of the affected traders. The cost of this damage was minimal, and well under our excess, and so no insurance claim was made.</p> <p>One trader has provided an amount to Council, which is yet to be substantiated as related to the water inundation. A Council contractor undertook an inspection of this premises and the owner is not happy with the outcome, hence they have commissioned their own property inspection. The outcome of this is still being negotiated.</p>
08/05/23 CQT3	Cr Richard Lim OAM	<p>Health Seminar Hepatitis Victoria have asked if our Council can organise a health seminar for our officers, Councillors and other Council staff? This would be to provide information on hepatitis B, hepatitis C, fatty liver and alcoholic hepatitis.</p>	Director, Community Strengthening	17/05/2023	<p>Given the aging infrastructure of the Market, events like this sometimes happen, but we do everything possible to avoid and/or minimise impacts.</p> <p>COMPLETED</p> <p>Initial response provided 08/05/23: Question taken on notice.</p> <p>Further response provided 17/05/23: I have made enquiries with internal departments and unfortunately these seminars are not something that we are able to prioritise at this time due to resourcing.</p>

6 REPORTS FROM COUNCILLORS/DELEGATED MEMBERS AND COUNCILLORS' QUESTIONS (Cont.)

Date of Council Meeting	Question Asked By	Subject & Summary of Question	Responsible Officer	Date of Completion	Summary of Response
08/05/23 CQT4	Cr Lana Formoso	<p>Traffic, signage and parking issues at Lyndale Secondary School I have had a couple of parents contact me regarding the Lyndale Secondary School drop off zone.</p> <p>We had some works that have just been completed in that area and I do not think that the signage has been finalised.</p> <p>People are getting fines in areas where they could originally park quickly to do drop offs.</p> <p>Can Council please have this area assessed, so that we could provide the appropriate signage for parents?</p>	Director Business, Engineering & Major Projects/ Director City Planning, Design and Amenity	18/05/2023	<p>As an alternative, we would be happy to receive and share general information from Hepatitis Victoria for interested staff to pursue at their leisure. COMPLETED</p> <p>Initial response provided 08/05/23: I will liaise with City Planning, Design and Amenity with regards to appropriate signage. We can certainly send some officers to have a look and if there are any signs missing we will get them re-installed.</p> <p>Further response provided 18/05/23: Council's Transport team have advised that no parking changes have been made around the school following the recent works.</p> <p>A Works Inspector attended site earlier this week and confirmed that all parking signs are present and legible.</p> <p>The Parking Compliance team has also conducted a review of infringements issued on both the Halton Road and Gladstone Roads sides of the school and has advised that no infringements have been issued for the parent drop off area (No Parking).</p> <p>Infringements have been issued mostly for Double Parking, No Stopping and the Bus Zone. If any parents believe they have been issued an infringement notice in error they can apply for a review by contacting Council's Customer Service team on 8571 1000.</p>

Reports from Councillors/Delegates & Councillors' Questions – Questions Taken on Notice

4 / 11

6 REPORTS FROM COUNCILLORS/DELEGATED MEMBERS AND COUNCILLORS' QUESTIONS (Cont.)

Date of Council Meeting	Question Asked By	Subject & Summary of Question	Responsible Officer	Date of Completion	Summary of Response
08/05/23 CQT5	Cr Lana Formoso	<p>Dandenong North East Kindergarten safety concerns I have had one of the teachers from Dandenong North East Kindergarten contact me, regarding some safety concerns that they have with this location.</p> <p>I have contacted Victoria Police so hopefully they will patrol this area. But I was wondering if we could look at putting one of our mobile cameras in this area to alleviate some of these safety concerns?</p> <p>This area is also notorious for dumped rubbish, right next to the swimming pool and Heatherton Road. There are quite a few issues in this space. I think a mobile camera would be appropriate there.</p>	Director Business, Engineering & Major Projects/ Director City Planning, Design and Amenity	18/05/2023	<p>It is also worth noting that the school has been patrolled 2-3 times per month this year – well under what it should be given the dangerous parking practices of parents on Halton Road.</p> <p>COMPLETED</p> <p>Initial response provided 08/05/23: Thank you again, I will liaise with City Planning, Design and Amenity, who we share the use of the CCTV. We can certainly add it to the list, Councillor. Can you please provide the details of the site and location so we can take that matter up?</p> <p>Further response provided 18/05/23: Placement of the CCTV trailer in front of the kindergarten is problematic and would require the consent of all parents, carers and staff at the kindergarten before this could occur.</p> <p>Council records also indicate there have only been 3 reported incidents of dumped rubbish in Mills Reserve (and 9 in Ingrid Street) which falls below the threshold criteria generally required for deployment of the CCTV trailer.</p> <p>The concerns raised by staff at the kindergarten are criminal in nature and are a matter for Victoria Police (VicPol) to address.</p> <p>Officers from Council's Local Laws team meet with senior Dandenong VicPol staff on a weekly basis to discuss a range of issues and will raise these concerns with them at their next meeting and keep you</p>

Reports from Councillors/Delegates & Councillors' Questions – Questions Taken on Notice

5 / 11

6 REPORTS FROM COUNCILLORS/DELEGATED MEMBERS AND COUNCILLORS' QUESTIONS (Cont.)

Date of Council Meeting	Question Asked By	Subject & Summary of Question	Responsible Officer	Date of Completion	Summary of Response
08/05/23 CQT6	Cr Lana Formoso	Flags for a kindergarten to display Some people have asked if we are able to provide small Australian Indigenous and Torres Strait Islander flags for some of the kindergartens to have, not only inside the kindergarten but also at the entrance?	Manager Governance	15/05/2023	<p>updated on any progress or outcomes.</p> <p>COMPLETED</p> <p>Initial response provided 08/05/23: Question taken on notice.</p> <p>Further response provided 15/05/23: The flags that Council has available have been provided to Cr Formoso.</p>
08/05/23 CQT7	Cr Sophie Tan	<p>Tree and rubbish complaints, Noble Park Regarding a complaint from the resident who lives in Maureen Crescent, Noble Park. About olive trees that grow on the nature strip that cause a lot of mess, such as fallen olives on the footpath.</p> <p>The resident advised that it is hazardous to wildlife and the environment, and she could not take her dog for a walk on that footpath.</p> <p>Also, there are ongoing issues with dumped rubbish at the commission house and Government house block in Maureen Crescent, Noble Park.</p> <p>Furthermore, in regard to a huge fig tree located inside a resident's property in Maureen Crescent, Noble Park, the overhanging branches on the footpath make it difficult for people to walk through and the fences are about to collapse.</p> <p>Could the relevant officer inspect these properties and resolve the issues?</p>	Director City Planning, Design and Amenity	22/05/2023	<p>COMPLETED</p> <p>Initial response provided 08/05/23: Question taken on notice.</p> <p>Further response provided 22/05/23: With regards to the dumped rubbish at the commission house and Government house block in Maureen Crescent, Noble Park.</p> <p>Council Officers attended on 11/5/23 and found no evidence of dumped rubbish. Several other surrounding properties were issues with notices to remove items of a similar nature.</p> <p>The matter of the huge fig tree growing from inside a resident's property was reported to Council in March of this year resulting in notices being issued and subsequent pruning of the tree in mid-April. Further clean-up of this property was also achieved under the same notices.</p> <p>COMPLETED</p>

Reports from Councillors/Delegates & Councillors' Questions – Questions Taken on Notice

6 / 11

6 REPORTS FROM COUNCILLORS/DELEGATED MEMBERS AND COUNCILLORS' QUESTIONS (Cont.)

Date of Council Meeting	Question Asked By	Subject & Summary of Question	Responsible Officer	Date of Completion	Summary of Response
08/05/23 CQT8	Cr Rhonda Garad	<p>Air pollution study results A recent national study by the Centre for Air Pollution, Energy and Health Research, found that Dandenong has one of the highest levels of small particulate matter pollution in Melbourne, putting people at high risk of lung diseases such as cancer, chronic obstructive pulmonary disease and pneumonia, cardiovascular disease, strokes, neurological diseases and adverse pregnancy outcomes.</p> <ol style="list-style-type: none"> When will the inter-Government/community taskforce be formed to address this? Why hasn't Council pushed for real time monitoring and reporting? Will Council push for longitude health data to understand the health impacts on our residents? 	Director City Planning, Design and Amenity	15/05/2023	<p>Initial response provided 08/05/23: Question taken on notice.</p> <p>Further response provided 15/05/23: In a recent meeting with the Regional Manager for the Environmental Protection Authority (EPA), Council officers again expressed the request to establish a task force to tackle air quality in our city.</p> <p>The EPA was not supportive and asserts that both historical and current data does not support this proposal.</p> <p>Council officers requested that the EPA communicate this data and position formally with Council and with the community to assist in alleviating any concerns.</p> <p>The EPA have agreed to convey information to Council in the first quarter of the Financial Year 2023/2024, and then with the community following that meeting.</p> <p style="text-align: right;">COMPLETED</p>
08/05/23 CQT9	Cr Rhonda Garad	<p>Perry Road, Keysborough How is Council keeping residents of Keysborough informed of the timelines and impacts of the expansion of Perry Road, Keysborough?</p>	Director Business, Engineering & Major Projects	18/05/2023	<p>Initial response provided 08/05/23: Question taken on notice.</p> <p>Further response provided 18/05/23: Council officers are working through the traffic management strategy for these works with the contractor.</p> <p>At this stage we are in the process of determining the exact dates and how much of the work can be undertaken by either maintaining through-traffic or road</p>

Reports from Councillors/Delegates & Councillors' Questions – Questions Taken on Notice

7 / 11

6 REPORTS FROM COUNCILLORS/DELEGATED MEMBERS AND COUNCILLORS' QUESTIONS (Cont.)

Date of Council Meeting	Question Asked By	Subject & Summary of Question	Responsible Officer	Date of Completion	Summary of Response
08/05/23 CQT10	Cr Rhonda Garad	Keysborough connection and shopping centre When will the connection from the residential area around Abercrombie Avenue, Keysborough and the Woolworths shopping centre on the corner of Chapel and Hutton Road, Keysborough be commenced and where will it be built?	Director Business, Engineering & Major Projects	18/05/2023	<p>closure with a detour.</p> <p>We still plan to trial a temporary closure of Keys Road to through-traffic during any period where heavier traffic volumes may consider Keys Road as a detour.</p> <p>Any properties directly affected by the works (either within the works area or on the Keys Road / Chapel Road route where we are considering a trial closure) would receive letter drops in advance of the works with details.</p> <p>Prior to any periods where a section of Perry Road may be closed to through traffic, Variable Message Board (VMS) trailers would be in place on the road at least one week in advance.</p> <p>I anticipate being able to clarify more detail as we get closer to the commencement of the works.</p> <p style="text-align: center;">COMPLETED</p> <p>Initial response provided 08/05/23: Question taken on notice.</p>

Reports from Councillors/Delegates & Councillors' Questions – Questions Taken on Notice

8 / 11

6 REPORTS FROM COUNCILLORS/DELEGATED MEMBERS AND COUNCILLORS' QUESTIONS (Cont.)

Date of Council Meeting	Question Asked By	Subject & Summary of Question	Responsible Officer	Date of Completion	Summary of Response
					<p>Further response provided 18/05/23: The original plan for pedestrian connections into the Woolworths Site, which was previously shared with yourself and others a few years ago, relied upon a particular level of pedestrian access through the Calibre Development site to the north of Woolworths - where a bridge would have connected this network to Abercrombie Avenue.</p> <p>Unfortunately, Council officers were unable to secure commitment to this as part of the Calibre Development, which has been constructed with the inclusion of a privately managed road network and little pedestrian permeability.</p> <p>We are working on an alternative option to improve the pedestrian network in this area. Please refer to the annotated sketch below.</p> <p>Securing this alternative route involves further negotiation with Melbourne Water (MW). While MW has been accommodating, until more clarity around the type and location of a proposed bridge structure across the stormwater drain is obtained, we are hesitant to commit to any estimates around timeframe (other than to say it is unlikely to be within the next year or two). If this does result in significantly higher costs, the project may be one which will be subject to a Council budget bid and the budget process.</p>

6 REPORTS FROM COUNCILLORS/DELEGATED MEMBERS AND COUNCILLORS' QUESTIONS (Cont.)

Date of Council Meeting	Question Asked By	Subject & Summary of Question	Responsible Officer	Date of Completion	Summary of Response
08/05/23 CQT11	Cr Rhonda Garad	<p>Keysborough Primary School traffic flow School pick up and drop off at Keysborough Primary School are causing residents to be locked in their streets.</p> <p>Can Council conduct a new assessment and provide options to improve the traffic flow?</p>	Director Business, Engineering & Major Projects	18/05/2023	 <p>COMPLETED</p> <p>Initial response provided 08/05/23: Question taken on notice.</p> <p>Further response provided 18/05/23: The scenario you have described is a very common occurrence on many roads surrounding schools across the municipality as well as the broader metropolitan area.</p> <p>The intense peak periods, particularly during the afternoon pick-up period can result in short-term localised congestion.</p>

Reports from Councillors/Delegates & Councillors' Questions – Questions Taken on Notice

10 / 11

6 REPORTS FROM COUNCILLORS/DELEGATED MEMBERS AND COUNCILLORS' QUESTIONS (Cont.)

Date of Council Meeting	Question Asked By	Subject & Summary of Question	Responsible Officer	Date of Completion	Summary of Response
					<p>In the majority of occurrences, this intense localised congestion generally resolves itself within 15 – 20 minutes of the final school bell ringing. However, Council's Traffic Engineers will visit the area again in the coming weeks to observe traffic movements during the morning and afternoon peak periods.</p> <p>Please note, our priority during such investigations is road safety and safety for children. Alleviating congestion will only be considered where it does not exacerbate any road safety issues.</p> <p>In the meantime, if any resident has specific issues they would like to raise, such as particular movements at certain intersections, illegal (or inappropriate) parking practices, or other comments which can help to focus our investigations, please don't hesitate to direct the resident to contact Daniel Przychodzki, Coordinator - Transport via email at dprzyc@cgd.vic.gov.au or phone on 8571 5318. Alternatively, they can direct their issue(s) to roadsafety@cgd.vic.gov.au which is our general email that is monitored by the entire team.</p> <p>COMPLETED</p>

7 URGENT BUSINESS

No urgent business was considered.

The meeting closed at 10.18 PM.

Confirmed: / /
